Guernsey Breeders' JOURNAL

Volume 24 OCTOBER 15, 1923 Number 8

lovers of the fawn-and-white—

HELLO FOLKS!—

Here's my second attempt to 'lighten you. I told you in my last ad. how somebody forgot to renew their contract for this page and how sorry I felt for the JOURNAL and how I wired them we'd take it. That was when the boss was away. When I showed him what I'd done and the kind of ads. I was sending you he said:—"This is rich, go ahead and *finish* the job, only next year make your contract with LIFE—they'll be glad to pay you for this kind of stuff." As I told you before, I know I can give you what the public demands, but I think the boss is over-rating me when he says LIFE will pay me for my ads. 'cause they ain't a *cattle* paper at all.

I promised to tell you all about our California Climate in my last ad. You've heard a great deal about what wonderful climate we've got out here. Well, there's nothing in it. We ain't got any climate at all. You folks back east there has got all the climate and we don't want any 'cause that is what you are all trying to get away from. Only once in a while do we have any climate and then it is either "Unusual," or "Exceptional." Our climate is as they say:—"Conspicuous by its absence." If the old mercury hits about 90 degrees out here why that's only "Comforatably warm," and when you sort of wish you had the old fur lined on, why that's only "Pleasantly Cool."

Well, it's this absence of climate that makes our heifers spill out them big records. The first ten daughters of Brookmead's White Face (one of our herd sires) to complete their records here averaged over 12,000 pounds of milk and 600 lbs. fat—all with first calf. One made a world's record, three Class Leader records and another made over 700 lbs. fat. I'll say we've got no *climate*. But we can make up for that shortage with bulls.

Yours,

Otto the Herdsman
Brant Rancho
Owensmouth
California

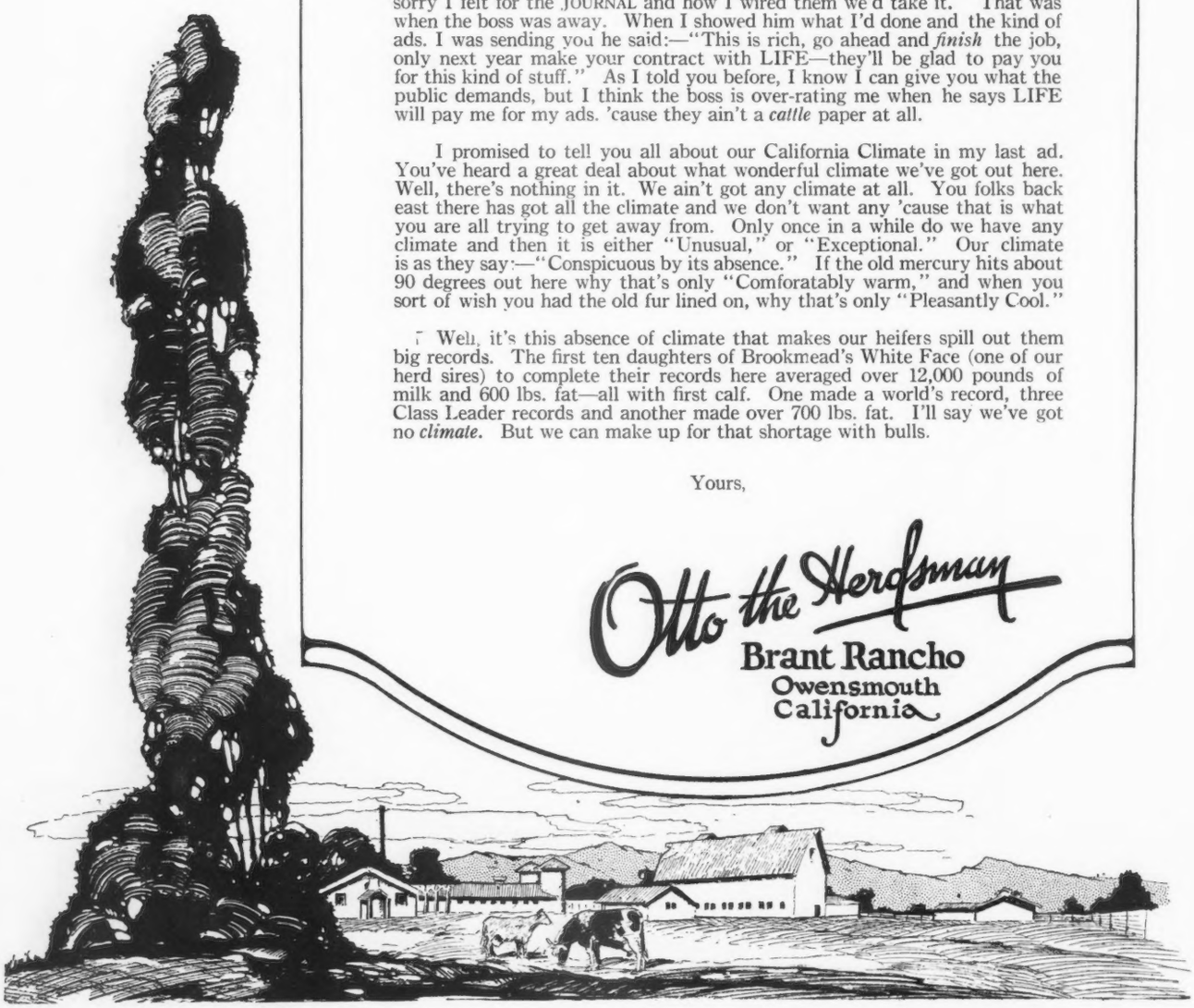

CHILDREN OF THE FAMILIES ON THE FORGES FARM—ALL RAISED ON GUERNSEY MILK

GUERNSEY BREEDERS' JOURNAL

VOLUME 24
NUMBER 8

OCTOBER 15
1923

CONTENTS

FEATURE ARTICLES

Dairying in the Orient—Part II. By F. K. Babson
Cayuga County Sale a Great Success—By W. F. Whittier.. 361
Witschi Dispersal Sale..... 362
The Lesson of a Day at Waddington..... 363
Reflection and the Future.... 363
Wisconsin State Fair..... 364
Canadian National Exhibition.. 366
California State Fair..... 367
Ohio State Fair..... 369
Minnesota State Fair..... 374
New York State Fair..... 375B
Eastern States Exposition..... 376
An Enjoyable Guernsey Barbecue..... 376C

STATE NEWS

Beyond the Rockies..... 377
Iowa..... 375A
Massachusetts..... 380
Minnesota..... 387
New York..... 377A
Ohio..... 377B
Pennsylvania..... 384
Wisconsin..... 382

GENERAL

Advanced Register Notes..... 381
Guernsey Island Notes..... 379
Junior Corner..... 380

DEPARTMENT INDEX

Editorial Comment.....372–373
Sales and Meetings..... 373
What the Cows are Doing..... 390
Class Leaders:
Roll of Honor..... 388
Advanced Register..... 389
Feed Records..... 386
Completed Records..... 385
Index to Advertisers..... A–35

ILLUSTRATIONS

Barns of Hollander in Java.. 360
Typical Indian Cow..... 360
Herd Sire Owned by Hollander in Java..... 361
Native Indian Cows..... 361
Ultra Lady of Uplands 96383.. 364
Moravista Mildred 143486..... 365
Dairymaid's Captain..... 366
Pink Rose of Hillside 107097.. 366
Martindale Caradoc 80129..... 366
Guernsey Bulls in Yoke..... 367
Idalia of Edgemoor 58384..... 367
Nobleman of Maple Hill 54086. 367
Patsy of Windmere 141675..... 368
Escalon Ricardo 82063..... 368
Deanie's Marose of Appletree Point 62742..... 370
Langwater Levity 70293..... 370
Thelma of Bexley 124717..... 371
Cherub's Royal Champion of Shorewood 79064..... 374
Cherub's Lassie of Shorewood 129674..... 375A
Gayhead's Ultra Daisy 126575.. 375B
First Prize Get of Sire..... 375B
Corium Rose des Houards Superb 85310..... 375C
Judging County Herds..... 375C
Gay Girl's Golden Secret of Overland 60195..... 376A
Ma Chere Princess 65246..... 376B
First Prize Winners-Boy's and Girl's Calf Clubs..... 376B
Barbecue at Mr. Hendee's..... 376C
One of the Prize Cows at Mr. Hendee's..... 376C
Guests at Mr. Hendee's Barbecue..... 377
Cows on Exhibition at Mr. Hendee's..... 377
Ashley's Queen 49257..... 378
The Former Home of Governor of the Chene 1297 P. S..... 379
Chester Lacy and His Heifer Calf..... 380
"Dolly," Grade Guernsey..... 384
Joe Armstrong 17644..... 384
Children on Forges Farm Title Page
Le Vallon..... Cover Page

Entered as Second Class Matter December 15, 1909, at the Post Office at Peterboro, N. H., under act of March 3, 1879. Acceptance for mailing special rate of postage provided in section 1103, Act of October 3, 1917, Authorized August 9, 1918

DAIRYING IN THE ORIENT

Part II

By F. K. BABSON

WHILE visiting Peking, I learned that there is very little dairying carried on in China and after talking with many of the people, I concluded that it will be many years before dairy farming can be practiced safely in China.

Rinderpest is very prevalent and while it is fatal to most of the native cattle, it does not seem to attack them to the same extent as European or cross bred cattle. It is almost impossible to surround them with sufficient protection to prevent their getting it, so that the few trials so far made have proven failures. There is one direction from which relief may come, and that is through Korea. The Japanese are establishing quarantine stations and are going to stamp it out. In time it may be stamped out in Manchuria and then all through China, but that is a matter of many years and as a market for our surplus dairy stock, it is not to be considered at this time.

In Hongkong, which is an island, I found some very successful dairy farms. These farms are conducted by Englishmen, are surrounded by very careful quarantine and maintained at a very heavy overhead. They supply only sufficient milk to take care of the European population.

We next went to the Phillipine Islands. Here again, I found rinderpest has made dairying with Australian and European cattle very risky and very many enthusiastic dairymen have become discouraged and come to financial ruin in their effort to produce clean, healthy milk.

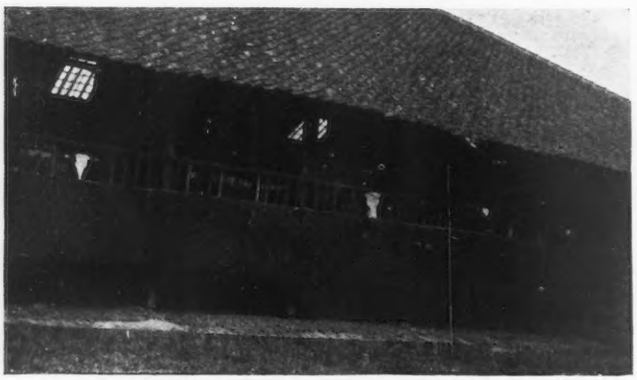

BARNS OF HOLLANDER IN JAVA

I went out to a dairy farm on the outskirts of Manila known as the "La Loma Dairy Farm." The proprietor I found very much interested in the undertaking, but it was not as yet on a profitable basis. His herd was made up of Australian milk cows and among them were several cows that were very good grade Guernseys. His herd sire was a Guernsey bull and he was quite a Guernsey enthusiast.

He had lost about half of his herd with rinderpest a few months before I visited him. He advised me now, however, that the veterinary department of the Philippines has developed a serum that would immunize the cattle and he was going to have from now on all cows as well as the new calves treated. He also had just gone through an outbreak of foot and mouth disease. Apparently, they do not at this time slaughter in case of an outbreak of this kind. Some of his cattle were quite lame and he attributed their lameness to the after effects of this trouble.

The price of milk in Manila is ninety cents a quart (they use the Mexican dollar which is a little more than half the value of our dollar) or about fifty cents a quart our money. Labor is cheap but very inefficient and it requires about twice as much help to do the work. Alfalfa is shipped in from Australia and costs about $65.00 a ton. They have fairly good grazing and raise fodder.

There is, of course, cheaper milk produced by the native dairymen from water buffalo but it is very dirty and for that reason not used much by the white people.

The water buffalo, of which we find great numbers in all of the Orient, was really quite different from what I had expected. In the first place, I did not know that they were ever used for dairy purposes, whereas I find that they are used very extensively and much more milk produced by them than by all of the other cows in the Orient.

In the Philippines, we found quite a number of water buffalo used on the streets for hauling, but, generally speaking, in the Orient the bullocks of the Indian cattle are used for road work whereas the water buffalo is used almost exclusively for farm work in the rice fields. They work day after day in the rice patties, wallowing through the mud and water, sometimes the water coming half way up their sides, and the native following behind holding onto the plow or drag, he also wading through mud and water up to his waist.

The water buffaloes, when given their freedom, will immediately go to the nearest water hole where they will lie down, if necessary, to get the mud and water all over them, just the head with its tremendous horns being above water. A hog has nothing on the water buffalo when it comes to enjoying a filthy mud hole.

While in the Philippines, I understood that if water buffaloes are not permitted to spend at least a part of the time in the water, they would not thrive and could not stand the work. This is probably a somewhat exaggerated statement as I think in parts of India many of the water buffaloes are not in the water for days at a time. It is true, however, that they much enjoy the water and one often sees the natives throwing water on their buffaloes, apparently to help cool them off. They probably are much healthier and keep in better condition when they are allowed to spend part of the day in the water.

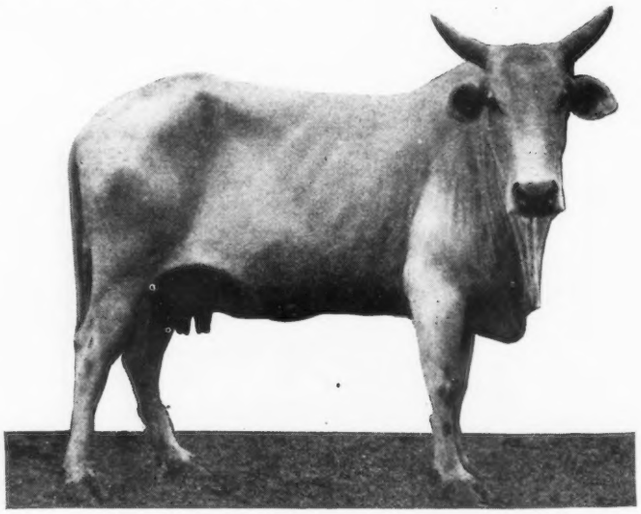

TYPICAL INDIAN COW OWNED BY SIAMESE NOBLEMAN

As you will note by the pictures, they are not constructed at all on the principles of what we consider proper lines for a good dairy cow. I also found that the water buffalo was both timid and treacherous when approached by strangers.

From what I learned of dairying conditions in the Philippines, I should say that until the government gets the rinderpest and foot and mouth disease under control, there is very little chance for dairy development.

Next we visited Jaca where, owing to its being a Dutch possession, we find some progress being made in improving the original dairy cattle which, from their appearance, must have come from India.

I visited a herd owned by a very intelligent Hollander, and took a few pictures of his bull and stable. In this herd, the cattle were all either imported Holsteins or pure bred stock bred on the Island. They were certainly very splendid animals and were producing wonderfully well. Java is a very fertile and rich agricultural country and I understand is quite free from both rinderpest and foot and mouth disease, and the Dutch, in their usual thorough way, are keeping it out.

Milk here of good quality sells at fourteen cents a quart, but most of the milk is produced by natives in not too clean surroundings. A majority of the herds visited were made up of grade cows, usually sired by Holstein bulls from Indian cows. They are not big milkers but do very well on indifferent care and can stand the close unhealthy quarters and the hot weather better than the European animals.

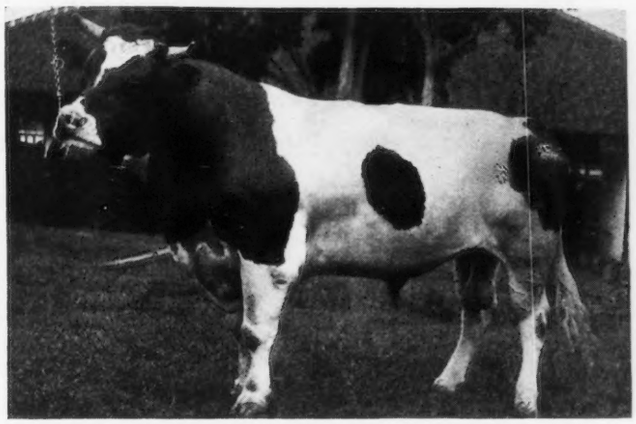

HERD SIRE OWNED BY HOLLANDER IN JAVA

Dairying never can become more than a small industry in Java. The island is about the size of Nebraska and has a population of some thirty-five to fifty million people. As the natives live largely on rice and cereal, it would be impossible to support, in addition to these hordes of people, any great number of dairy cattle.

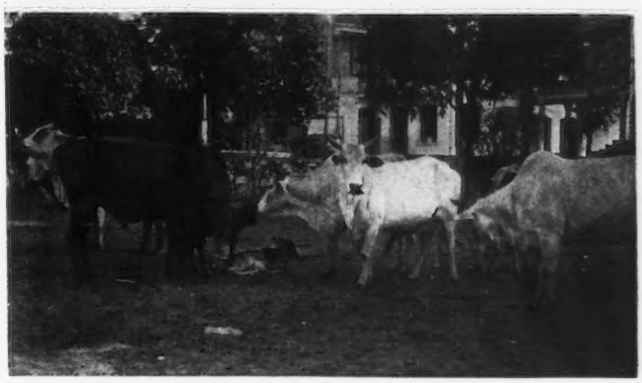

NATIVE INDIAN COWS IN SIAM

The present dairy herds are supported by the Europeans and a few wealthy Chinese merchants. These herds are kept in stables all the time and much of their feed is the by-products of food manufactures that are not used as food for the human, but there is only a limited amount of this and it is supplemented by imported feeds. Hay and grass can be raised abundantly but not for grazing. Green feed is cut and hauled fresh each day, thus furnishing much more feed per acre.

The next herd I visited was in Siam. This herd was owned by a Siamese nobleman, Phya Suriya, at Bangkok. The cows were all Indian cows and many of them look to be quite milky, but they were housed in very unsanitary quarters and the milk could certainly be used only after boiling and filtering. The price of the milk was fifty-six cents a quart our money, seventy cents their money.

A picture of this herd is presented.

Ed. note—The next issue of the JOURNAL will conclude this series with a study of dairying in India.

CAYUGA COUNTY SALE A GREAT SUCCESS

Fifty-four Head Average $281

BY W. F. WHITTIER

EFFICIENT management, a well balanced offering of fifty-four females, and the presence of a representative buying crowd, rewarded with real success the third annual sale of the Cayuga County Guernsey Breeders' Association held on September 10. The sale is now an annual fixture, and in the future should command wide spread recognition.

Cayuga County, embracing the second largest population of pure bred Guernseys of any county in the United States, affords a wealth of material from which to levy consignments for an annual sale; and the quality of the animals that passed through the sales ring at the old Dunning Farm, at Auburn, on September 10, gave ample evidence, both of the splendid progress of the breeders of that section, and of the integrity of the sales committee in its selections.

The sales committee and the sales manager, W. E. Davis, business manager of the New York State Guernsey Breeders' Association, Inc., are deserving of hearty congratulations on the very effective manner in which this sale was handled, and on their close attention to details, including an excellent box lunch served before the sale, the unusually well gotten up catalogue, and the opportunity afforded for inspection of the cattle previous to the sale.

One feature inaugurated by the sales committee demands especial attention, and should earn for them the absolute confidence of the buying public at their future sales. After all consignments were assembled at the sales barn, on the day preceding the sale, a group composed of the sales manager, a competent veterinary, and a disinterested breeder of widely recognized standing in another breed, made a careful inspection of every animal. As a result of this inspection any temporary defects were carefully noted and all animals were given an O. K. by the committee. The appreciation by the buyers of this sincerity in safe-guarding

their interests on the part of the management was demonstrated in the average of $281 obtained at a time when the market was distinctly quiet. Unquestionably the fact that all consignments were unusually well fitted had its influence on the average price.

The top animal, Gold Mine Splitsilk 140270, a beautiful daughter of Florham Laddie 20431, bred by E. R. Downs, Fulton, New York, was purchased by J. R. Clancy of Syracuse, New York, for $700. David Wadsworth of Auburn, New York, paid the second highest price, $500, for Itchen Rose of Caldwell Place 108991, a very sweet three year old daughter of Masher's Galore 34192, he a son of Itchen Daisy's May King of Langwater 17349. This is a sire of much promise whose first five tested daughters will soon complete Advanced Register records averaging 600 pounds of butter fat. James Van Alstyne of Kinderhook, New York, was the largest individual buyer, taking home five head of attractive milkers for $1450.

Auctioneer Oliver S. Johnson, of Tipton, Iowa, cried the sale, and introduced some features which were certainly novel, but of doubtful value at a Guernsey sale. W. F. Whittier, Lowville, New York, read the pedigrees.

A list of purchasers and prices paid follows:

L. R. Blake, Hannibal, New York	
Alice of River View 134270	$160
Almira of River View 134273	160
Amelia of River View 134271	160
Mary of Wayne 2d 78711	200
M. J. Carmody, Auburn, New York	
High Born Lady of Maple Glen 69220	$325
J. R. Clancy, Syracuse, New York	
Gold Mine Splitsilk 140270	$700
Lois Irene of Sunnygables 146170	410
Rilma Girl of Sunnygables 152734	260
Ruth's Valentine of Meadow Springs 151267	350
Earl Crocker, Sennett, New York	
Marion's Matilda of Highland View 127186	$230
Alice E. Doyle, Buffalo, New York	
Premier's Antoinette 151637	$240
Victor Signorana 128303	190
M. W. Eisenhart, Fairport, New York	
Signorana 3d 122540	$210
Fanny Munn Field, Coldwater, New York	
Edgewater Luna 144600	$300
Rachel of Cornerview 130873	400
Watchcharm of Pine Ridge 149258	355
Charles Hornburg, Ira, New York	
Helen of Cross Lake 77840	$430
Marie Victoria of Sunnygables 147150	300
Ultra's Jean of Sunnyside 144068	280
Hynicka Brothers, New Lebanon, Pennsylvania	
Edgemere Delia 129669	$420
Thomas Leffingwell, Aurora, New York	
Red Rose of Willowdale 2d 121639	$175
W. R. Lyons, Schaghticoke, New York	
Gold Princess of Caldwell Place 140571	$175
January of the Swale 151096	165
Queen Ethel of Sunnyside 2d 139068	195
Levi A. Martin, Oneida, New York	
Edgemere Lilly	$300
S. W. Morgan, Poplar Ridge, New York	
Edgemere Celia 143321	$300
B. C. C. Outerbridge, Hamilton, Bermuda	
Premier's Lady Winona 134475	$250
W. P. Parker, Moravia, New York	
Lily of Magnolia Farm 130329	$150
G. W. Pray, Peru, New York	
Dixie Ultra of Caldwell Place 125318	$270
Premier's Poppy	175
L. S. Riford, Auburn, New York	
Red Cross Maid of Georgetown 83519	$350
Walter J. Robertson, Locke, New York	
Hallie's Honey-Dew 77518	$375
M. P. Royce, Ithaca, New York	
Dairy Maid of Rockstone 62704	$240
Inlet's Alfreda 87509	290
Mildred C. Sheldon, Fulton, New York	
Premier's Juliet 118123	$305
H. A. Sherman, Auburn, New York	
Kathergay Marigold 102877	$270
C. L. Sisson, Almond, New York	
Divan's Supreme 137062	$175
F. Howard Slayton, Port Byron, New York	
Dons Miss Moneymaker 142181	$280
James A. Stillman, Pleasantville, New York	
Bellmath Adell Buttercup 121747	$400
James E. Van Alstyne, Kinderhook, New York	
Atala of Valley View 97598	$395
Alta's Line 108009	255
Belle of Guernsey and Mule Farm 64593	240
Bess of Cobblestone Lodge 57068	200
Noble's Jeannette of Clover Hill 102751	325
David Wadsworth, Auburn, New York	
Itchen Rose of Caldwell Place 108991	$500
Premier's Alice 127256	325
W. M. Weaver, Morrisonville, New York	
King's Mabel of Clover Hill 142321	$165
S. S. Wells, Cato, New York	
Princess Donna of Willowdale 121638	$265
Wells College, Aurora, New York	
Fairview's Lady Bay 54442	$190
May Queen of Rocky Reach 87860	335
Miss Princess Masher 78062	300
Rowena of Forge View 61024	250
R. D. White, Auburn, New York	
Laddie's Silklight 116073	$350
R. H. Woolver, Munnsville, New York	
Marion of Magnolia Farm 141586	$160

WITSCHI DISPERSAL SALE

Twenty-eight Animals Average $184—Fourteen Buyers All Ohio Men

THE dispersal sale of the herd of John Witschi took place on the Richland County Fair Grounds, September 12, 1923. The cattle were sold by Walter Andrews, of New Philadelphia, Ohio, who has sold the cattle for the Ohio Guernsey Breeders' Association, at their consignment sale, during the past four years. Pedigrees were given from the box by Floyd S. Barlow.

Mr. Witschi sold some very good cattle with some excellent records which he and his son had made. They were in their working clothes just as they came from the pasture field. The herd consisted of twenty-eight head which included four bulls. The females ranged from little calves to cows in all stages of lactation, one being a cow which had not given birth to a calf in two years. All things considered, the average of $184 was a very good figure, indeed.

The two high priced cows stayed in Richland County. Neil S. Robinson, of Mansfield, purchased May King's Euphemia 90578, which had produced 10471.3 pounds of milk and 619.96 pounds of butter fat in class EE for $435. Raemelton Farms, also of Mansfield, purchased Galaxy's Pet of Mara Alva 87983, for $410. This cow is exceptionally well bred along Sequel lines and has a record of 9248.90 pounds of milk and 504.58 pounds of butter fat.

Cleophas Conkle of Layland was the largest buyer. His eight head included the herd sire, May King's Masher of Chilmark 32069, the eight year old son of Itchen Daisy's May King of Langwater 17349, for which he paid $300. He is the sire of May King's Euphemia 90578, mentioned above. Following is a list of cattle sold:

D. D. Ballist, Lucas. Ohio	
Rose of Keewaydin 99103	$230
F. B. Black, Mansfield, Ohio	
Galaxy's Pet of Mara Alva 87983	$410
C. G. Brown, Mansfield, Ohio	
Duchess Chena 93532	$180
Jennie's Blossom 93531	250
C. S. Brown, Mansfield, Ohio	
Langwailer Alpanrosly	$200
C. Conkle, Layland, Ohio	
Langwailer Bluemeli	$175
Langwailer Buttercup	145
Langwailer Carnation	125
Langwailer Eidelweiss 143374	180
Langwailer Franilia	135
Langwailers Sixty Seven	140
May King's Masher of Chilmark 32069 (Bull)	300
Queen of Morningside Farm 94761	225
Queen of Sunny Brook 72872	175
Jacob S. Crim, Galion, Ohio	
Langwailer Flossie 98913	$110
Uneette of Mara Alva 107385	105
G. M. Garnhart, Shelby, Ohio	
Langwailer Euphemia King (Bull)	$200
E. F. Geyer, Grove City, Ohio	
Langwailer Daisy	$160
Maude of Sunny Brook 72873	185
D. M. Hershberger, Holmesville, Ohio	
Langwailer Senerin	$100
Harry H. Johnson, Shreve, Ohio	
Langwailer King (Bull)	$130
L. E. Keller, Grove City, Ohio	
Langwailer Alparin	$150
Walter Lemley, Bellville, Ohio	
Langwailers Nancy	$200
I. F. Newcomer, Mansfield, Ohio	
Bull Calf	$ 50
Norman and Son, Bellevue, Ohio	
Brookville of Mara Alva 91473	$220
Neil S. Robinson, Mansfield, Ohio	
May King's Euphemia 90578	$43

THE LESSON OF A DAY AT WADDINGTON

IT is inspiring to spend a day on the crest of the mountains of West Virginia and to ride among the vales of Waddington Farm land and to become familiar with the spirit and purpose of the work being done there as their contribution to the uplift of the Guernsey. It is an experience one may well consider a rare privilege.

We review the work of the masters, no matter in what line it may be. To be inspired with their conception of the project undertaken; to realize the greatness of their teachings and to see the application of the same to the ever present daily problem of life is ennobling.

We have read of the work of those masters in the breeding of live stock,—Bates, Booth, Collings and others of the past, that have left their imprint on what is our inheritance. We hear much about the work of Le Patourel, Le Prevost, Ozanne, and others of the successful breeders on Guernsey. To us of the present day, the Frances, the Mashers, May Roses, etc., are our rich heritage. We owe much to those men who early realized this and introduced to this country the first of the labor of these workmen of the Isle. In this respect, among those that might be mentioned, flashes prominently in our mind such men as Hope, Shaw, and the hand that directed Langwater.

We want here to direct the attention to what has been done and is being done right amid our present day problems by one whose heart and soul has for a number of years been given to the breed's best interests, and to whom has come much satisfaction in the results he has obtained. This keen enjoyment has made firmer the determination to push the task undertaken to a fuller completion.

To use his own explanation of his conception of the work is to place it substantially like this. "My desire is not to create the greatest record breaker, nor the outstanding prize winner, as legitimate as these desires may be, but may this effort contribute towards creating in the Guernsey breed that type of animals that add to their peerless dairy qualities the symmetry and finish that will combine to the greatest extent, excellence of production and perfection of type, which united will stamp the Guernsey as the breed par excellence in usefulness and beauty."

Mr. Oglebay has taken delight in calling to his aid those who might give him counsel and advice, and is fortunate in having his efforts ably seconded both by those whom he has employed and by the systematic and painstaking records of what has been done.

He has a clear conception that it is but a small percentage of all animals that will reach his desired goal. He has been willing to sacrifice a large percentage to secure the ones sought for. Some hundreds have been bought to get the ninety and nine. Through careful selections on the Island of England he has brought out many of the very best. These have been mated with strong sires, as Imp. Border Raider 22243, and Rosetta of Waddington 27109.

Recently Veda's May King of Edgemoor 52112 has been purchased with the hope of a successful nick.

It is not the purpose here to discuss the individuals that have resulted. We hope that will sometime be carefully portrayed. Now we trust to bring to the breeder's attention the value of this work in the upward progress of the breed, in the hope that the generosity and the painstaking effort of Mr. Oglebay will be fully appreciated.

REFLECTION AND THE FUTURE

H. B. Gurler, a prominent dairyman, in his book on "American Dairying," published by the Breeder's Gazette in 1894, has the following to say regarding the selection of good cows for the dairy herd:

"Professor W. H. Caldwell of New Hampshire, who was superintendent of the Guernsey cows in the great breed contest at the Columbian Exposition, in writing on this subject, uses the following language:

" 'This law of natural selection applies with equal force to the dairy cow. The progressive dairyman wants a dairy cow whose lines of temperament and functions are for milk or butter, as may be desired. It does not necessitate fancy-bred stock. Don't, however, think I wish to raise one word against pedigreed stock. There is a place for it, and it should be more generally distributed than it now is, and farmers should be more eager for its influence. My object now is to take the problem confronting the hundreds of dairymen whose conditions have not led to the same. Competition and economy are forcing them to improve their stock. This lesson of individuality should be a most encouraging one to them. They undoubtedly have many a fine profitable dairy cow in their own herds. What is needed is to have some plan of improvement.' "

WISCONSIN STATE FAIR

THE Guernsey exhibit at the Wisconsin State Fair was the biggest and best in many years—if not ever. By actual count there were 265 head of Guernseys on the grounds besides the exhibits of the boys' and girls' clubs. The extent and quality of the show is further indicated by the fact that nineteen different exhibitors shared in the money in the open classes and an additional four received awards under the amateur specials. These amateur specials are a feature to be commented on. Without doubt, they serve as an effective inducement to new showmen.

The full herds of Messrs. Tenney, Rueping, and Stout figured largest in the placings. These three took all but one of the firsts, Alfred Morawetz's extremely sweet senior heifer calf, Moravista Mildred 143486, by his son of Langwater Holliston 28055, placing first in a class of some forty-eight entries. The Shorewood herd carried away nine blues and the senior and grand champion bull, Cherub's Royal Leader of Shorewood 74296. Corium Farm followed with six blues, including the first prize aged bull, Superb of Edgemoor 49590, which was generally considered by the ringside as the contender for the senior championship. Cedar Lake Farms' three firsts included the senior and grand champion cow, Ultra Lady of Uplands 96383, and the junior champion bull, Lone Pine Adventurer 84888.

L. V. Wilson, extension dairyman for the University of Minnesota, and formerly secretary of the Minnesota Guernsey Breeders' Association, did the judging. With practically no exception, his handling of the ring and placing of the awards met the approval of the ringside. The key decisions were in the placing of his senior champions in both bulls and cows, tempered possibly by his award in the aged cow class. In both championships he gave preference to quality, dairy temperament and symmetry, as opposed to size and extreme capacity. It must be said, however, for the grand old cow showing as a nine year old, that was grand champion at the National two years ago, that she has carried on wonderfully. As she stood at Milwaukee she could hardly be excelled for strength of constitution, size of middle, and wonderful mammary development; an udder of size and quality with a wonderful veining.

Mention must be made of the senior heifer calves. A class of some forty-eight were shown, including some boys' and girls' entries. Wilson worked them over nicely and finally placed a superbly fitted, typy heifer full of quality, first. She is a granddaughter of Langwater Holliston 28055, bred by Alfred Morawetz.

A list of awards follows:

BULL, 3 YEARS OR OVER

1. Superb of Edgemoor 49590, F. J. Rueping, Fond du Lac, Wisconsin
2. Cherub's Pearl Royal of Shorewood 58824, H. L. & F. D. Stout, Mikana, Wisconsin
3. Lassie's Boy of the Prairie 48140, Albert L. Hyzer, West Salem, Wisconsin
4. May King's Duke of Waukesha 56781, Dr. W. A. Munn, Janesville, Wisconsin

BULL, 2 YEARS AND UNDER 3

1. Cherub's Royal Leader of Shorewood 74296, D. D. Tenney, Crystal Bay, Minnesota
2. Shorewood Resolute 71989, D. D. Tenney
3. Corium Princess Carrie's Champion 73781, F. J. Rueping
4. Golden Heir of Fern-Dell 86840, William Larsen Canning Co., Green Bay, Wisconsin

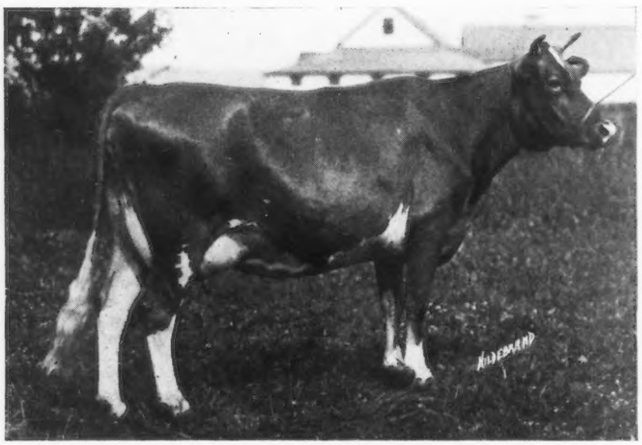

ULTRA LADY OF UPLANDS 96383
Sire: Tostevin's Lad of Great Hill 27677. Dam: Ultra Lady 38913
Breeder: Frank P. Frazier, Ipswich, Massachusetts
Owner: H. L. & F. D. Stout, Mikana, Wisconsin

BULL, 18 MONTHS AND UNDER 2 YEARS

1. Cherub's Royal Champion of Shorewood 79064, D. D. Tenney
2. Morven's King of Virginia 77090, Seymour Brothers, West Allis, Wisconsin
3. Cherub's Dictator of the Prairie 80060, Adolph Nuttleman & Son, West Salem, Wisconsin
4. Mogul of Fern-Dell 79487, William Larsen Canning Co.

BULL, 1 YEAR AND UNDER 18 MONTHS

1. Shorewood Royalist 85540, D. D. Tenney
2. Corium Rose des Houards Superb 85310, F. J. Rueping
3. Lone Pine Ranger 82296, H. L. & F. D. Stout
4. Hotton's Top of Beirnetown 82590, William Larsen Canning Co.
5. Lone Pine Ambassador 82297, H. L. & F. D. Stout

BULL, 6 MONTHS AND UNDER 12

1. Lone Pine Adventurer 84888, H. L. & F. D. Stout
2. Corium Duchess Cherub's Prince 88242, F. J. Rueping
3. Corium Beulah's Cherub's Dexter 88614, F. J. Rueping
4. D. Recorder of Glendale 86992, Adolph Nuttleman & Son
5. Whimsome Lady's Ultra 88146, George McKerrow & Sons, Pewaukee, Wisconsin
6. Cherub's Guide of Shorewood 90983, D. D. Tenney
7. Borina's Hero 90031, Albert L. Hyzer
8. Lizette's Alvin 86542, William M. Jones & Son, Waukesha, Wisconsin

COW, 5 YEARS OR OVER

1. Ma Chere Procris 55855, D. D. Tenney
2. Ma Chere Princess 65246, H. L. & F. D. Stout
3. Bell Buoy's Golden Lassie of City View 68948, D. D. Tenney
4. Park's Judith Beauty 76118, F. J. Rueping
5. Imp. Adaline of St. Croix 54122, F. J. Rueping
6. Sweet Alice Beauty 77748, Frank E. Swan, Wauwatosa, Wisconsin
7. St. Croix Josie 82562, D. D. Tenney
8. Cherub's Promise of Shorewood 83709, D. D. Tenney

COW, 4 YEARS AND UNDER 5

1. Mary H. of Fond du Lac 85294, F. J. Rueping
2. Moss Raider's Polly 94731, H. L. & F. D. Stout
3. Lizette's Tops Girl 98824, William M. Jones & Son

4. Lone Pine Delight 92446, H. L. & F. D. Stout
5. Beauty's Sunbeam of Hillside View 98715, M. A. Seybold & Son, Waukesha, Wisconsin
6. St. Croix Emma 102013, Lloyd Rundell, Roberts, Wisconsin

COW, 3 YEARS AND UNDER 4

1. Ultra Lady of Upland's 96383, H. L. & F. D. Stout
2. Corium Adaline 100332, F. J. Rueping
3. Langwater Royal 4th's Belle 114072, H. L. & F. D. Stout
4. Flossie of Bloom Farm 105922, William Larsen Canning Co.
5. Zeffry's Proud Lady of the Loop 102476, W. E. Fisher, Wauwatosa, Wisconsin
6. St. Croix Emma 102013, Lloyd Rundell
7. Rosa's Lassie of Hillside View 127232, M. A. Seybold & Sons

HEIFER, 2 YEARS AND UNDER 3

1. Aralia's Yeksa Girl 120548, F. J. Rueping
2. Dairymaid's Dolly of La Crosse Valley 122072, Adolph Nuttleman & Son
3. Corium Bonnie 111901, F. J. Rueping
4. Golden Secret's Sweet Blossom 115164, D. D. Tenney
5. Mora Vista Corinna 118330, Alfred Morawetz, Elm Grove, Wisconsin

MORAVISTA MILDRED 143486
Sire: Gay Holliston of Rockingham 61891 — Dam: Meadow-Gold Rosette 89769
Breeder and Owner: Alfred Morawetz, Elm Grove, Wisconsin

6. Cherub's Golden Girl of Shorewood 117548, D. D. Tenney
7. Folly Patricia 115819, Mt. Zion Ranch Co., Poynette, Wisconsin

HEIFER, 18 MONTHS AND UNDER 2 YEARS

1. Cherub's Lassie of Shorewood 129674, D. D. Tenney
2. Proud Dora of Echo Glade 151373, F. J. Rueping
3. Wild Rose's May of Tilden Farms 131710, Dr. W. A. Munn
4. Ultra King's Ella 128456, George McKerrow & Sons Co.
5. Shorewood May Rose 129673, D. D. Tenney
6. Dawn's Beauty of Elderon 124024, A. J. Plowman, Elderon, Wisconsin
7. Dairyland Snowflake 142128, Albert L. Hyzer
8. Alvin's Topsy Lily 130869, William M. Jones & Son

HEIFER, 1 YEAR AND UNDER 18 MONTHS

1. Corium May Queen's Donna 132219, F. J. Rueping
2. Corium Morning Glory's Delight 140461, F. J. Rueping
3. Cherub's Deanie of Shorewood 135735, D. D. Tenney
4. Lone Pine Daughter's Diamond 135310, H. L. & F. D. Stout
5. Corium Cypress Delilah 138369, F. J. Rueping
6. Ultra King's Desireta 134488, George McKerrow & Sons Co.
7. Rose Secret Celosia 142890, Allic Vundson

HEIFER, 6 MONTHS AND UNDER 12

1. Moravista Mildred 143486, Alfred Morawetz
2. Cherub's Procris of Shorewood 147065, D. D. Tenney
3. Corium Elizabeth's Dolores 146491, F. J. Rueping
4. Corium Bonnie's Daffodil 146493, F. J. Rueping
5. Gay Girl's Rosamond 142685, F. J. Rueping
6. Silvie of Fern-Dell 147085, William Larsen Canning Co.
7. Alvin's Tops of Gold's Fannie 143961, William M. Jones & Son
8. Lone Pine Silver Belle 139952, H. L. & F. D. Stout
9. Islander's Goldie 142119, Dr. W. A. Munn

HEIFER, UNDER 6 MONTHS

1. Corium Cherub's Dolla's Erma 148911, F. J. Rueping
2. Mora Vista Dairymaid 150169, Alfred Morawetz
3. Sarkie's Topsy Queen 148551, George McKerrow & Sons Co.
4. Lone Pine Debonair 146291, H. L. & F. D. Stout
5. Grenfel Starling, Seymour Brothers
6. Dairyland Polly, Albert L. Hyzer
7. Corium Superb's Ellen 148912, F. J. Rueping
8. Luelta's Patricia, Dr. W. A. Munn
9. Lancer's Rose Marie of Mount Zion, Mt. Zion Ranch Co.

SENIOR AND GRAND CHAMPION BULL

Cherub's Royal Leader of Shorewood 74296

JUNIOR CHAMPION BULL

Lone Pine Adventurer 84888

SENIOR AND GRAND CHAMPION FEMALE

Ultra Lady of Upland's 96383

JUNIOR CHAMPION FEMALE

Moravista Mildred 143486

AGED HERD

1. D. D. Tenney
2. F. J. Rueping
3. H. L. & F. D. Stout
4. F. J. Rueping
5. M. A. Seybold & Sons
6. Albert L. Hyzer

YOUNG HERD

1. D. D. Tenney
2. F. J. Rueping
3. F. J. Rueping
4. George McKerrow & Sons
5. H. L. & D. D. Stout
6. Albert L. Hyzer

CALF HERD

1. F. J. Rueping
2. F. J. Rueping
3. D. D. Tenney
4. George McKerrow & Sons Co.
5. H. L. & F. D. Stout
6. Albert L. Hyzer

GET OF SIRE

1. D. D. Tenney on Get of Ladysmith's Cherub 30760, showing,
   Cherub's Pearl Royal of Shorewood 58824
   Cherub's Royal Leader of Shorewood 74296
   Cherub's Lassie of Shorewood 129674
   Ma Chere Procris 55855
2. George McKerrow & Sons Co. on Get of Cherub's Prince 41543, showing,
   Corium Duchess Cherub's Prince 88242
   Corium May Queen's Donna 132219
   Corium Bonnie's Daffodil 146493
   Corium Cherub's Dolla's Erma
3. William M. Jones & Son on Get of Yeksa's Tops of Gold's Boy 35280, showing,
   Lizette's Tops Girl 98824
   Aralia's Yekska 120548
   Tops of Gold's Boy Teddy of Grove Place 80379
   Entry
4. F. J. Rueping on Get of Superb of Edgemore 49590, showing,
   Corium Princess Carrie's Champion 73781
   Corium Bonnie 111901
   Corium Morning Glory's Delight 140461
   Corium Nancy's Cassie 130960
5. Albert L. Hyzer on Get of Plato of Four Pine 43396, showing,
   Bovine's Hero of Dairyland
   Daisy of Dairyland 120773
   Dairyland Cynthia 150790
   Dairyland Polly

PRODUCE OF DAM

1. D. D. Tenney on Produce of Pearl of Pomeroy 40325, showing,
   Cherub's Pearl Royal of Shorewood 58824
   Cherub's Royal Leader of Shorewood 74296
2. D. D. Tenney on Produce of Bell Buoy's Golden Lassie of City View 68948, showing,
   Cherub's Lassie of Shorewood 129674
   Cherub's Guide of Shorewood
3. Entry, Adolph Nuttleman & Son
4. William Larsen Canning Co. on Produce of Flossie Gypson 51418, showing,
   Golden Heir of Fern Dell 86840, Entry

FOUR COWS IN MILK

1. H. L. & F. D. Stout
2. F. J. Rueping
3. D. D. Tenney
4. Lloyd Rundell
5. William Larsen Canning Co.

CANADIAN NATIONAL EXHIBITION

FRANK NAPIER

ONLY three Guernsey herds were on exhibit at the Canadian National Exhibition, but these were worthy representatives of a breed which is slowly but surely gaining favor in Canada. According to many competent judges they were the best exhibits of Guernseys which have yet been seen at a Canadian show and Professor George B. Rothwell, Dominion Animal Husbandman, who judged, expressed himself as being extremely gratified with the quality and the uniformity of the exhibits which came before him.

The senior and grand champion bull was Mixter Captain 56897, by Yeoman's King of the May 17053, and out of Thirty Thousand Six Hundred Seventy Six 30676. The junior champion was Martindale Caradoc 80129, by Maple Glen Sun Briar 52585, and out of Imp. Queen Caradoc of Martindale 119338. The senior and grand champion female was Pink Rose of Hillside 107097, by Fillmore's King of Berwick 16984, and out of Emma Image Rose of Hillside (Canadian 1043). Captain's Lady of Hillside, by Blanche's Cup of Lakeview, and out of Blanche's Lady of Hillside, was junior champion female.

The exhibitors were: Howard Corning, Chegoggin, Nova Scotia; Martindale Farms, St. Catharines, Ontario; D. A. Dunlap, Don Alda Farms, Todmorden, Ontario.

Professor George B. Rothwell, Ottawa, Ontario, was the judge.

The awards were as follows:

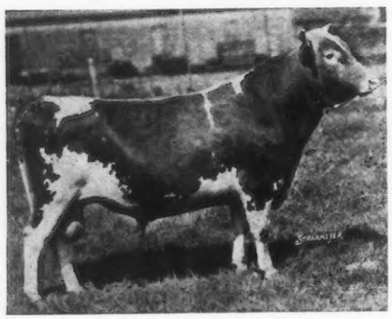

DAIRYMAID'S CAPTAIN

Breeder and Owner: Howard W. Corning, Chegoggin, Nova Scotia

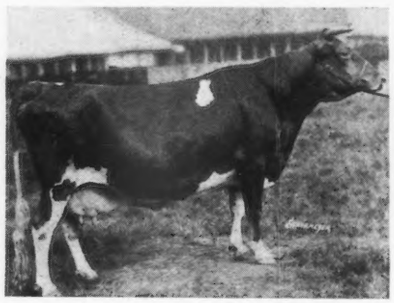

PINK ROSE OF HILLSIDE 107097

Record: 9786.3 lbs. milk, 523.81 lbs. butter fat, class A
Sire: Fillmore's King of Berwick 16984
Dam: Emma Image Rose of Hillside (Canadian 1043)
Breeder: Howard W. Corning, Chegoggin, Nova Scotia
Owner: Martindale Farms, St. Catharines, Ontario, Canada

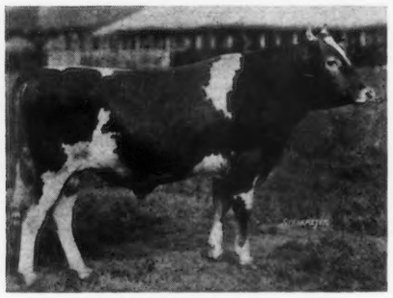

MARTINDALE CARADOC 80129

Sire: Maple Glen Sun Briar 52585
Dam: Imp. Queen Caradoc of Martindale 119338
Breeder and Owner: Martindale Farms, St. Catharines, Ontario, Canada

BULL, 3 YEARS OR OVER

1. Mixter Captain 56897,
   Howard W. Corning, Chegoggin, Nova Scotia
2. Upland's Holliston 58966,
   Martindale Farms, St. Catherines, Ontario
3. Daddy of Hillside, Howard W. Corning
4. Maple Glen Sun Briar 52585, Martindale Farms

BULL, 2 YEARS AND UNDER 3

1. Dairymaid's Captain, Howard W. Corning

BULL, 18 MONTHS AND UNDER 2 YEARS

1. Dolly's Captain, Howard W. Corning

BULL, 1 YEAR AND UNDER 18 MONTHS

1. Martindale Caradoc 80129, Martindale Farms
2. B. R. Captain of Hillside, Howard W. Corning

BULL, 6 MONTHS AND UNDER 12

1. Hillside Captain, Howard W. Corning
2. Prospect Captain, Howard W. Corning
3. Monarch of Don Alda,
   D. A. Dunlap, Don Alda Farms, Todmorden, Ontario
4. Martindale Major, Martindale Farms

BULL, UNDER 6 MONTHS

1. Martindale Sailor Boy, Martindale Farms
2. Prospect Battler, Howard W. Corning
3. Martindale Sterling, Martindale Farms
4. King Sentry of Don Alda, D. A. Dunlap
5. Stephen of Hillside, Howard W. Corning
6. Fawn and White, D. A. Dunlap

COW, 4 YEARS OR OVER IN MILK

1. Masher's Blanche of Hillside, Howard W. Corning
2. Red Rose of Hillside, Howard W. Corning
3. King's Daylo May Queen 2nd, D. A. Dunlap
4. Glen Gable Emblem 82764, D. A. Dunlap
5. Aridas Cherry Blossom, D. A. Dunlap

COW, 3 YEARS AND UNDER 4 IN MILK

1. Wild Rose of Cosquay 99024, Martindale Farms
2. Island Dairymaid of Hillside, Howard W. Corning
3. Abbeyleix Queen Mary 107711, D. A. Dunlap
4. Blanche's Lady of Hillside, Howard W. Corning

COW, 3 YEARS OR OVER IN CALF, NOT MILKING

1. Pink Rose of Hillside 107097, Martindale Farms
2. Lady of Spruce Grove, Howard W. Corning
3. Blanche's Rose of Lakeview, Howard W. Corning
4. Frances of Martindale, Martindale Farms

HEIFER, 2 YEARS AND UNDER 3 IN MILK

1. Imp. Marionette of Martindale 119344, Martindale Farms
2. Captain's Dairymaid of Hillside, Howard W. Corning
3. Captain Queen of Hillside, Howard W. Corning
4. Florham Abb 113557, D. A. Dunlap

5. Lassie of Martindale 119933, Martindale Farms
6. Dairymaid of Orton, Howard W. Corning

HEIFER, 2 YEARS AND UNDER 3, DRY

1. Captain's Blanche of Hillside, Howard W. Corning
2. Jane Rose of Hillside, Howard W. Corning

HEIFER, 18 MONTHS AND UNDER 2 YEARS

1. Moss Rose of Martindale, D. A. Dunlap
2. Captain's Sadie of Hillside, Howard W. Corning
3. Mignonette of Martindale 131499, D. A. Dunlap
4. Captain's Princess Royal, Howard W. Corning

HEIFER, 1 YEAR AND UNDER 18 MONTHS, DRY

1. Biyon of Martindale, Martindale Farms
2. Mixter Beauty 65862, Howard W. Corning
3. Riverside Primrose, Howard W. Corning
4. Radiant Rose of Martindale 131500, Martindale Farms
5. Bulhush Dolly of Don Alda, D. A. Dunlap

HEIFER, 6 MONTHS AND UNDER 12

1. Dairymaid of Hillside 2nd, Howard W. Corning
2. Prospect Hope, Howard W. Corning
3. Martindale Milkmaid, Martindale Farms
4. Prosperity of Donalda, D. A. Dunlap
5. Red Rose of Seaburge, Howard W. Corning
6. Dairymaid of Seaburge, Howard W. Corning

HEIFER, UNDER 6 MONTHS

1. Captain's Lady of Hillside, Howard W. Corning
2. Martindale Golden Dawn, Martindale Farms
3. Prospect Lady Dairymaid, Howard W. Corning
4. Captain Nancy of Hillside, Howard W. Corning
5. Martindale Rose Mary, Martindale Farms

SENIOR AND GRAND CHAMPION BULL

Mixter Captain 56897, Howard W. Corning

JUNIOR CHAMPION BULL

Martindale Caradoc 80129, Martindale Farms

SENIOR AND GRAND CHAMPION FEMALE

Pink Rose of Hillside 107097, Martindale Farms

JUNIOR CHAMPION FEMALE

Captain's Lady of Hillside, Howard W. Corning

GRADED HERD

1. Martindale Farms
2. Howard W. Corning
3. Howard W. Corning
4. Howard W. Corning

GET OF SIRE

1. Howard W. Corning
2. Martindale Farms
3. Martindale Farms
4. Howard W. Corning
5. Howard W. Corning

TWO ANIMALS, PROGENY OF COW

1. Martindale Farms
2. Howard W. Corning
3. Howard W. Corning
4. Martindale Farms
5. Martindale Farms

JUNIOR HERD

1. Martindale Farms
2. Howard W. Corning
3. Howard W. Corning
4. D. A. Dunlap

GUERNSEY BULLS IN YOKE

Left: Mixter Captain 56897
Sire: Yeoman's King of the May 17053
Dam: Thirty Thousand Six Hundred Seventy Six 30676
Breeder: Est. George Mixter, Hardwick, Massachusetts
Owner: Howard W. Corning, Chegoggin, Nova Scotia
Right: Daddy of Hillside

CALIFORNIA STATE FAIR

THE most conspicuous thing at the Golden State Fair this year was Old Sol. He certainly made his presence known from early morning until long after it passed out of sight at night. It was not necessary at any time to look at your thermometer to see whether he was doing his duty or not.

IDALIA OF EDGEMOOR 85384
Record: 11869.6 lbs. of milk; 539.92 lbs. of butter fat; class G
Sire: Langwater El Dorado 39136
Dam: Viola of Edgemoor 67086
Breeder: W. H. Dupee, Riverside, California
Owner: Hulda T. Wessels, Chino, California

While the Guernsey exhibit this year was not as large as some previous years, it was one of the most uniformly high class exhibits ever shown there. Every animal was in good condition and there was not an inferior one in the lot. An exhibit of this kind attracts more attention, and greater results come from it.

Never before at this fair did there seem to be such a demand for Guernseys, both grades and pure breds. Many of the stock buyers of the state visited Guernsey breeder headqaurters and the common remark was, "Where can we get some grade Guernseys." People are demanding them to improve the quality of their milk and they will outsell the grades

NOBLEMAN OF MAPLE HILL 54086

Sire: Rex of Rich Neck 31472
Dam: Lura's May of Maple Hill 44844

Breeder: Fruit Brothers, Waukesha, Wisconsin
Owner: A. B. Humphrey, Escalon, California

of any breed by a large margin. Two foreign buyers also inquired about Guernseys for sale.

The competition this year was between Grape Wild Farms, owned by A. B. Humphrey at Escalon, California, and the Windmere Farms, owned by Wessells and Mahoney, at Chino, California. The competition was very close between these two herds, but in the final ending the Windmere Farms carried off the largest share of prizes. Grape Wild Farms won grand championship on their bull, Nobleman of Maple Hill 54086, and Windmere Farms won grand championship on their cow Idalia of Edgemoor 85384.

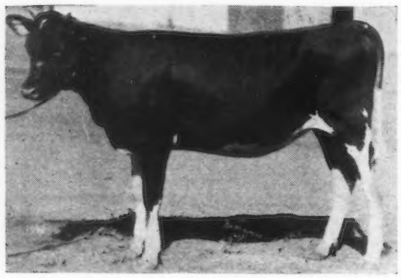

PATSY OF WINDMERE 141675
Siire: Imp. Man o'War of Edgemoor 65895
Dam: Patroness of Edgemoor 89830
Breeder and Owner: Hulda T. Wessels, Chino, California

Some of the spectators agreed with the judge some of the time but not all of them all the time.

Two better sports never led animals into the ring than F. D. Mahoney, representing the Windmere Farms, and Charlie Mauer, representing the Grape Wild Farms. They took every decision with a smile and after it was all over they were in the very best of humor, even though they did not always agree with the judge. This was Charlie Mauer's eleventh year in showing. Eleven years ago he started out showing Guernseys and has had the Grape Wild Farm herd out every year except one.

In the dairy product classes Guernseys won their share of prizes. In the certified milk class Adohr Guernsey milk won first with a score of 98.7. Guaranteed milk class Windmere Farms won second with a score of 98.8, Brant Rancho having a little higher bacteria count was given third place with a score of 98.8. In the market milk class Guernsey Dairy at Visalia won first with a score of 97.4.

The following is a list of awards made in the show ring:

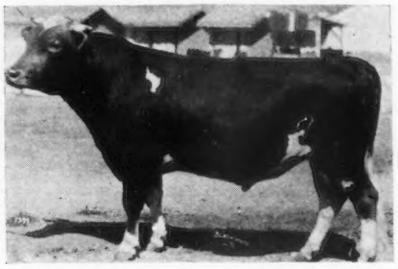

ESCALON RICARDO 82063
Sire: Itchen Daisy's May King of Revada 67896
Dam: Revada Lilly Bell 81707
Breeder: Mission Land and Cattle Co., San Francisco, California
Owner. A: B. Humphrey, Escalon, California

BULL, 3 YEARS OR OVER
1. Nobleman of Maple Hill 54086, A. B. Humphrey, Escalon, California
2. Imp. Man o' War of Edgemoor 65895, F. D. Mahoney, Chino, California

BULL, 18 MONTHS AND UNDER 2 YEARS
1. Escalon Ricardo 82063, A. B. Humphrey

BULL, 1 YEAR AND UNDER 18 MONTHS
1. El Captain of Windmere 81399, F. D. Mahoney

BULL, 6 MONTHS AND UNDER 1 YEAR
1. Criterion of Windmere 85851, F. D. Mahoney
2. Prince of Windmere 85852, F. D. Mahoney
3. Escalon Valiant 87897, A. B. Humphrey

BULL, UNDER 6 MONTHS
1. Escalon Bell Boy 87898, A. B. Humphrey
2. Escalon Fairy's King, A. B. Humphrey
3. Windmere Squire 91174, F. D. Mahoney
4. Windmere Gold 89527, F. D. Mahoney

COW, 4 YEARS OR OVER
1. Idalia of Edgemoor 85384, F. D. Mahoney
2. Escalon Fairy 72222, A. B. Humphrey

COW, 3 YEARS AND UNDER 4
1. Minuet of Edgemoor 107120, F. D. Mahoney
2. Escalon Marjorie 106080, A. B. Humphrey

COW, 2 YEARS AND UNDER 3
1. Simplicity of Pine Grove 124274, F. D. Mahoney
2. Escalon Doris 146077, A. B. Humphrey

HEIFER, 18 MONTHS AND UNDER 2 YEARS
1. Patricia of Windmere 128599, F. D. Mahoney
2. Escalon Lottie 131433, A. B. Humphrey
3. Escalon Pollyanna 131334, A. B. Humphrey
4. Ruby's Evaline of Beirnetown 128617, F. D. Mahoney

HEIFER, 1 YEAR AND UNDER 18 MONTHS
1. Escalon Beauty 131435, A. B. Humphrey
2. Escalon Valentine 131436, A. B. Humphrey

HEIFER, 6 MONTHS AND UNDER 12
1. Patsy of Windmere 141675, F. D. Mahoney
2. Barbara of Windmere 148088, F. D. Mahoney
3. Escalon Pauline 141966, A. B. Humphrey
4. Escalon Helen 141963, A. B. Humphrey

HEIFER, UNDER 6 MONTHS
1. Escalon Dairymaid 145272, A. B. Humphrey
2. Anabel of Windmere 148091, F. D. Mahoney
3. Escalon Favorite Rose 145273, A. B. Humphrey
4. Minerva of Windmere 148090, F. D. Mahoney

SENIOR AND GRAND CHAMPION BULL
Nobleman of Maple Hill 54086

JUNIOR CHAMPION BULL
Escalon Ricardo 82063

SENIOR AND GRAND CHAMPION FEMALE
Idalia of Edgemoor 85384

JUNIOR CHAMPION FEMALE
Patsy of Windmere 141675

COW, HAVING OFFICIAL YEARLY RECORD
1. Idalia of Edgemoor 85384, F. D. Mahoney

GRADED HERD
1. Entry, F. D. Mahoney
2. Entry, A. B. Humphrey

BREEDER'S YOUNG HERD
1. Entry, A. B. Humphrey
2. Entry, F. D. Mahoney

CALF HERD
1. Entry, F. D. Mahoney
2. Entry, A. B. Humphrey

GET OF SIRE
1. A. B. Humphrey on Get of Escalon May King 63408
2. F. D. Mahoney on Get of Man o'War of Edgemoor 65895
3. A. B. Humphrey on Get of Nobleman of Maple Hill 54086

PRODUCE OF DAM
1. F. D. Mahoney on Produce of Imp. Loulou's Pride of the Salines 94701
2. F. D. Mahoney on Produce of Patroness of Edgemoor 89830
3. A. B. Humphrey on Produce of Phyllis of Mayhews 71891
4. A. B. Humphrey on Produce of Escalon Dorothy 84238

OHIO STATE FAIR

STATE Fair Commissioner, George B. Warner, in charge of cattle exhibits, is authority for the statement that this year's Guernsey cattle show at Columbus, Ohio, surpasses that of any previous year in the history of the fair, both in quality and numbers. There were 172 entries by seventeen exhibitors, all from Ohio except three. The exhibitor who came within the money did so because of the superior merits of his animals for every class, excepting the older bull classes, were much more than filled. This is a condition of affairs over which Ohio Guernsey breeders may justly be proud. It means that we have won our place with the other dairy breeds in a remarkably short time because in 1918, only two Guernsey herds were shown. In the same breath we are constrained to say that laurels won are not laurels retained and if the reader has a drop of sporting blood he must begin to make plans for the next year. Mr. Warner says that it has been the experience of the fair that when a breed makes a spurt the way ours has this year it clumps the year following. We are glad for the tip because we must not let that be our experience.

The Male Champions

The championship honors for bulls went outside the state. U. A. Woodbury, Burlington, Vermont, won senior and grand champion with Deanie's Marose of Appletree Point 62742, a son of his famous show bull, Pencoyd's Secret Marose 48332, and Actor's Incavo of Gayoso 81832, a junior yearling owned by Gayoso Farm, Horn Lake, Mississippi, carried off the junior champion ribbon. Appletree Point Cavalier 73148, won first in the two year old class. Saugerties Ultra Monarch 77702, owned by Myron A. Wick, of Chagrin Falls, headed the senior yearling class; White's Search Light's Raymond 88835, owned by Walter C. White, of Gates Mills, headed a class of fifteen senior bull calves and Appletree Point Volunteer 89075, was the first junior calf.

The Female Champions

In the seven classes for females, Ohio breeders won five first prizes and all of the second prizes. Mr. Wick's Langwater Levity 70293, was first prize aged cow, senior and grand champion female. This is the second appearance of Langwater Levity 70293, at Columbus. When she was four years old (1919) she carried off the same honors. Other winners in the aged cow class were: Steinhurst Belle 64779, owned by Geo. C. Russell, Willoughby, Ohio, second; La Fosseuse of Russellhurst 3d 101336, third; Trump's Violet 64158, owned by Henry M. Allen, Troy, Ohio, fourth; Iris of Pencoyd 55419, owned by Walter C. White, Gates Mills, Ohio, fifth; Robert's Selina 63345, owned by Belmont Farms, Perrysburg, Ohio, sixth; Freda of Mara Alva 68008, owned by Gayoso Farm, seventh; and eighth place was won by C. C. Campbell, of St. Clairville, Ohio, with a cow not catalogued.

Shuttlewick Levity 101850, owned by Myron A. Wick, was first prize three year old. Jacqueminot's Dolly of Sweet Springs 117123, owned by Henry M. Allen, won first in the two year old class, an honor which required considerable time for the judge to give her over Ohio's Psyche 126323, owned by Ohio State University. In the senior yearling class Shuttlewick Queen of Joy 129737, another daughter of Langwater Levity 70293, carried off the high honor. Mr. Woodbury won the high honors in both the junior yearling and junior calf classes with daughters of Pencoyd's Secret Marose 48332. First and second places in the senior calf class went to Dr. Russell, honors which he won with three quarter sisters, Russellhurst Queen 143137, and Russellhurst Belle 143138. Steinhurst Belle 64779, is granddam of the former and dam of the latter. Russellhurst Queen 143137, was made junior champion female and was pronounced by the judge to be one of the best Guernseys he has examined.

The Judge

John Cochrane, a veteran Ayrshire breeder, of Rosemont, Pennsylvania, judged his own breed and our Guernseys also. His decisions were well received and we doubt if a Guernsey breeder could have given better satisfaction. Speaking of fixing breed type in the minds of people, Mr. Cochrane declared himself in favor of the use of living models as far superior to a model which might be prepared by an artist.

The Parade

On Thursday evening of the Fair, fifty-five of the prize winning Guernseys were paraded in the coliseum before an audience estimated at 9000. They surely made a showing which gratified every Guernsey breeder concerned. The outstanding spectacle was the grand old cow Langwater Levity 70293, led by Mrs. J. H. Gregg.

The Junior Class

Five Guernseys shown in the junior class were also judged by Mr. Cochrane. The awards were ribbons to the fifth place and a beautiful placque for the champion heifer, given by The American Guernsey Cattle Club. Two heifers were in third year work, two in second and one in first and all were judged on their merits as show animals regardless of their age. First place and championship was won by Ray Boedeker, Dayton, Ohio, with a heifer purchased from D. J. Schaaf, of Columbus, Ohio, and sired by Goldseeker's Chief of A. D. F. 49349. Four of the heifers were from Montgomery County and the fifth which won second in the production class (see elsewhere in this issue) was from Lake County.

Listed below are the placings:

Bull, 3 Years or Over

1. Deanie's Marose of Appletree Point 62742, U. A. Woodbury II, Burlington, Vermont
2. Itchen King 49803, Myron A. Wick, Chagrin Falls, Ohio
3. Langwater Actor 60162, Gayoso Farm, Horn Lake, Mississippi
4. Sequel's Jacqueminot of Sweet Springs 65811, Sweet Springs Farms, Troy, Ohio
5. Monarch of Olive 63772, John Ebels, Holland, Michigan
6. Waddington Leader 61398, C. H. Campbell, St. Clairville, Ohio

Bull, 2 Years and Under 3

1. Appletree Point Cavalier 73148, U. A. Woodbury II.
2. Robert's Selina's Prince 72061, Belmont Farm, Perrysburg, Ohio
3. Langwater Valentine 72762, Belmont Farm
4. Vindicator's Goldseeker of Sweet Springs 91461, Sweet Springs Farm, Troy, Ohio
5. Laddie's Buster of Middlerun Farm 71011, Chas. Sherwood, Hilliards, Ohio
6. Fernwood of Ridgedale 71699, W. G. Udell, Cambridge, Ohio
7. Beauty's Masterpiece of Ridgedale 72119, W. G. Udell

Bull, 18 Months and Under 2 Years

1. Saugerties Ultra Monarch 77702, Myron A. Wick

2. Appletree Point's Marose Royal 77411, U. A. Woodbury II.
3. Trixie's White King 79691, Circle W. Farm, Gates Mills, Ohio
4. Gayoso Steadfast Ranger 78602, Gayoso Farm
5. Lord of Michigan Game Farm 79748, John Ebels
6. Homestead's Fernwood of Ridgedale, W. G. Udell

BULL, 1 YEAR AND UNDER 18 MONTHS

1. Actor's Incavo of Gayoso 81832, Gayoso Farm
2. Russellhurst Peerless 90359, Geo. C. Russell, Willoughby, Ohio
3. Belmont Claimant 83655, Belmont Farm

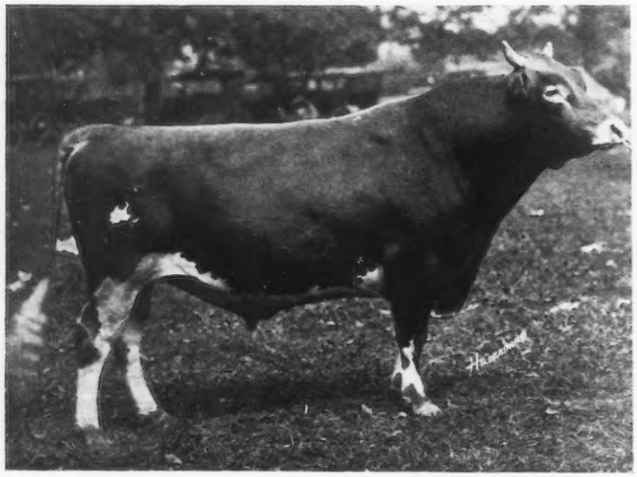

DEANIE'S MAROSE OF APPLETREE POINT 62742
Sire—Pencoyd's Secret Marose 48332
Dam—Imp. Roehampton Deanie 2d 52359
Breeder and Owner—U. A. Woodbury II., Burlington, Vermont

4. Appletree Point Steadfast 85614, U. A. Woodbury II.
5. Marion's Actor of Gayoso 82671, Gayoso Farm
6. Beulah's Leader 91357, C. H. Campbell
7. Sweet Spring's Prince 64820, Sweet Springs Farm
8. Floe V.'s Anton 78918, Ira Keller, Prospect, Ohio

BULL, 6 MONTHS AND UNDER 12

1. White's Search Light's Raymond 88835, Circle W. Farm
2. Ohio May Royal 89277, Ohio State University, Columbus, Ohio
3. Appletree Point Corporal 87236, U. A. Woodbury II.
4. Florham Golden Boy 86363, Gayoso Farm
5. Patria's Warrior of Belmont 84189, Belmont Farm
6. Russellhurst Beau Brummel 86710, Dr. Geo. C. Russell
7. Gayoso Staunch Defender 94517, Gayoso Farm
8. Gayoso Star Actor 85415, Gayoso Farm

BULL, UNDER 6 MONTHS

1. Appletree Point Volunteer 89075, U. A. Woodbury II.
2. Gayoso Ina Pearl's King Regent 89707, Gayoso Farm
3. Rugby's Leader 90994, C. H. Campbell
4. Charter of the Grove 88014, Circle W. Farm
5. Shuttlewick Strongheart 88055, Myron A. Wick
6. Entry, Chas. Sherwood
7. Prince Charming of Shuttlewick 88751, Myron A. Wick
8. Sweet Spring's Gay Boy 90768, Sweet Springs Farm

COW, 4 YEARS OR OVER

1. Langwater Levity 70293, Myron A. Wick
2. Steinhurst Belle 64779, Dr. Geo. C. Russell
3. La Fosseuse of Russellhurst 3d 101336, Dr. Geo. C. Russell
4. Trump's Violet 64158, Sweet Springs Farm
5. Iris of Pencoyd 55419, Circle W. Farm
6. Robert's Selina 63345, Belmont Farm
7. Freda of Mara Alva 68008, Gayoso Farm
8. Cow not catalogued, C. H. Campbell

COW, 3 YEARS AND UNDER 4

1. Shuttlewick Levity 101805, Myron A. Wick
2. Galaxy's Fawn 95720, Circle W. Farm
3. Corinne of Sweet Springs 107039, Sweet Springs Farm
4. Lady's First of Belmont 103506, Belmont Farm
5. Margaret of Gayoso Farm 100626, Gayoso Farm
6. Appletree Point Dairymaid 104721, U. A. Woodbury II.
7.
8. Gladys of Olive 106823, John Ebels

COW, 2 YEARS AND UNDER 3

1. Jacqueminot's Dolly of Sweet Springs 117123, Sweet Springs Farm
2. Ohio's Psyche 126323, Ohio State University
3. Mavoureen of Killarney Farm 113863, Gayoso Farms
4. Flora of Belmont 119540, Belmont Farm
5. Appletree Point's Rose of Gold 109264. U. A. Woodbury II.
6. Gayoso Archer Girl 116780, Gayoso Farms
7. Welsh Hills Rose 122719, Davis Farms, Newark, Ohio
8. Lady's Belmont Queen 124795, Belmont Farms

HEIFER, 18 MONTHS AND UNDER 2 YEARS

1. Shuttlewick Queen of Joy 129737, Myron A. Wick
2. White's Janette 125972, Circle W. Farm
3. Actor's Mollie of Gayoso 125439, Gayoso Farms
4. Betty of Belmont 124796, Belmont Farm
5. Raider's Beauty of Eastlawn 132196, Ohio State University
6. Queen's Janessiere Sequella 3d 125390, Dr. Geo. C. Russell
7. Vindicator's Lucie of Sweet Springs 151536, Sweet Springs Farm
8. Thelma of Bexley 124717, Ray Boedeker, Dayton, Ohio

HEIFER, 1 YEAR AND UNDER 18 MONTHS

1. Appletree Point's Golden Duchess 135880, U. A. Woodbury II.
2. White's Tea Belle 134893, Circle W. Farm
3. Appletree Point's Heiress 135885, U. A. Woodbury II.
4. Rusty's Choice of Sweet Springs, Sweet Springs Farm
5. Golden Masher Girl of Walnut View 138818
6. Actor's May Rose of Gayoso 136726, Gayoso Farms
7. White's Warrior Girl 134896, Circle W. Farm
8. Queen's Surprise of Grass Mere 138918, Chas. Sherwood

HEIFER, 6 MONTHS AND UNDER 12

1. Russellhurst Queen 143137, Dr. Geo. C. Russell
2. Russellhurst Belle 143138, Dr. Geo. C. Russell
3. Appletree Point Cheminante 141268, U. A. Woodbury II.
4. Gayoso Dairymaid 140932, Gayoso Farms
5. Gayoso Yankee Girl 140929, Gayoso Farms
6. Sweet Springs Ultra Corinne 143488, Sweet Springs Farm
7. Gayoso Baby Alice 140936, Gayoso Farms
8. Russellhurst Prue 143136, Dr. Geo. C. Russell

HEIFER, UNDER 6 MONTHS

1. Appletree Point Dolly Bloom 147222, U. A. Woodbury II.
2. White's Lassie Girl 145515, Circle W. Farm
3. Shuttlewick Happy Girl 146694, Myron A. Wick
4. Sweet Springs Ultra Dolores 151537, Sweet Springs Farm
5. Leader's Ethel 150637, C. H. Campbell
6. Appletree Point Secret Duchess 147223, U. A. Woodbury II.
7. Russellhurst Ultra La Fosseuse 149613, Dr. Geo. C. Russell
8. Entry, Chas. Sherwood

LANGWATER LEVITY 70293
Record: 12785.9 lbs. of milk; 662.15 lbs. of butter fat, class EE
Sire—Langwater Holliston 28055 Dam—Imp. Langwater Lily 26606
Breeder—F. L. Ames, North Easton, Massachusetts
Owner—Myron A. Wick, Cleveland Ohio

SENIOR AND GRAND CHAMPION BULL
Deanie's Marose of Appletree Point 62742, U. A. Woodbury II.

JUNIOR CHAMPION BULL
Actor's Incavo of Gayoso 81832, Gayoso Farms

SENIOR AND GRAND CHAMPION FEMALE
Langwater Levity 70293, Myron A. Wick

JUNIOR CHAMPION FEMALE
Russellhurst Queen 143137, Dr. Geo. C. Russell

GRADED HERD

1. U. A. Woodbury II.
2. Sweet Springs Farm
3. Belmont Farm
4. Gayoso Farms
5. U. A. Woodbury II.
6. C. H. Campbell

BREEDERS' YOUNG HERD

1. U. A. Woodbury II.
2. Dr. Geo. C. Russell
3. Gayoso Farms
4. Myron A. Wick
5. Circle W. Farm
6. Sweet Springs Farm

BREEDERS' CALF HERD

1. Dr. Geo. C. Russell
2. U. A. Woodbury II.
3. Gayoso Farms
4. Circle W. Farm
5. Sweet Springs Farm
6. U. A. Woodbury II.

GET OF SIRE

1. U. A. Woodbury II.
2. Dr. Geo. C. Russell
3. Circle W. Farm
4. Gayoso Farms
5. Belmont Farm
6. Circle W. Farm

PRODUCE OF DAM

1. Myron A. Wick
2. Circle W. Farm
3. U. A. Woodbury II.
4. U. A. Woodbury II.
5. Belmont Farm
6. Gayoso Farms

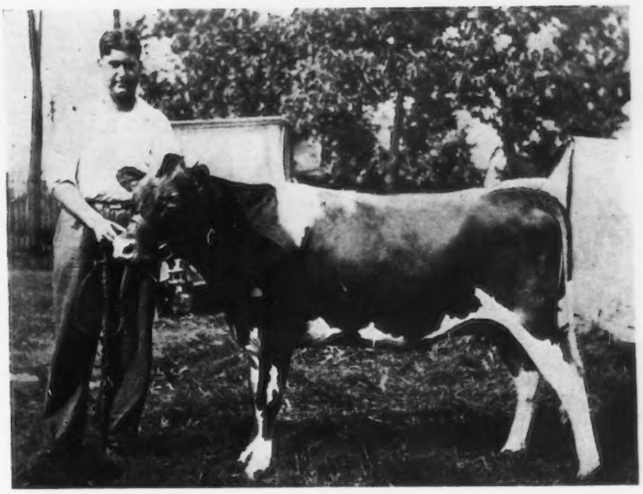

THELMA OF BEXLEY 124717
Sire—Goldseeker's Chief of A. D. F. 49349
Dam—Thelma's Bonnie Bright 76652
Breeder—J. D. Schaaf, Columbus, Ohio
Owner—Ray E. Boedeker, Dayton, Ohio

OHIO

Field Day and Annual Meeting

THE Ohio Guernsey Breeders' Association was favored with a fine day on August 8, for their annual meeting and field day. It brought 450 people from all parts of the state to Circle W. Farm, Gates Mills, Ohio, where the affair was held. Something of the increasing interest in Guernsey cattle in Ohio can be gathered from the fact that the leaders believe that more localities of the state were represented than at any meeting yet held by the association.

Officers and directors elected for the ensuing year are Chester C. Bolton, Cleveland, re-elected president; Myron A. Wick, Chagrin Falls, first vice-president; C. T. Conklin, Columbus, second vice-president; Fred W. Floding, Leetonia, secretary-treasurer; N. H. Hill, Chagrin Falls, Roy E. Spencer, Chardon, C. M. McConnell, West Salem, W. E. Wright, Akron, and Wm. Erf, Jr., Bellevue, directors.

The methods for conducting the affairs of the association are very clearly set forth in by-laws which were revised and brought up to date. The salient features of the new document are: an increase in number of directors from six to nine, the setting of the date for the annual meeting for the month of April in order that it will not be a side issue to the field day or annual sale and provision for junior membership.

The addresses of the afternoon were given by Wm. H. Caldwell, vice-president of THE AMERICAN GUERNSEY CATTLE CLUB, and Chas. L. Hill, Rosendale, Wisconsin, veteran Guernsey breeder, importer and author of a history of the breed. Mr. Hill also judged the cattle show and explained his decisions as he went along. After each class was judged Prof. C. T. Conklin, of the Ohio State University, gave the audience a statement of the ownership and breeding of the animals.

The Chagrin Valley Guernsey Breeders' Association staged this cattle show in unique classes. Steinhurst Belle 64779, with a record of 839.76 pounds of butter fat owned by Dr. Geo. C. Russell, won first place in the class for cows with records of 700 pounds of butter fat or over. St. Austell Daphne 75617, with 762.53 pounds of butter fat and owned by Myron A. Wick, was placed second, and Katherine's Trixie 100396, with 791.48 pounds of butter fat and owned by Walter C. White, came third. In the second class, with 700 pounds cow with progeny, Katherine's Trixie 100396, took first, and again in the fourth class, that for two-year-olds, from dams having above 600 pounds of butter fat, this cow's offspring took second, a daughter of Maranda of Mound City 50132, also owned by Circle W. Farm, standing first. Apollo of Gates Mills 51691, won the get of sire class with Brookmead's Search Light 62912, second, both owned by Circle W. Farm. In the aged bull class Shuttlewick Farm's entry, Itchen King 49803, stood first and Brooklandwood Warrior 45696, from Halfred Farms, second.

D. J. Schaaf, of Columbus, won the "History of the Guernsey Breed" for guessing nearest to the fat production of three Advanced Register cows which combined produced 2122.20 pounds of butter fat. Mr. Schaaf's guess was only thirty-six pounds below their actual production.

GUERNSEY BREEDERS' JOURNAL

VOL. 24 NO. 8

FOR THE ADVANCEMENT OF THE GUERNSEY
Published the first and fifteenth of each month by the American Guernsey Cattle Club at Peterboro, New Hampshire
SUBSCRIPTION PRICE: PER YEAR, $2.00

OCTOBER 15, 1923

ALONZO N. HATHWAY

It is with sincere regret that we transmit to Guernsey breeders the news of the death of one who numbered his friends among the Guernsey fraternity by the score. To his many friends he was "Lon" Hathway.

At the age of thirty-two, he died of complications following a tardy operation for appendicitis, in spite of every effort made to save him. The end came on August 31.

Lon Hathway was an all-round dairy cattle man, having worked with four breeds as showman, fitter, feeder, and student of blood lines. He was with Jimmie Dodge at Hood Farm, then went to Langwater with Hepburn. Then followed several years of successful work through the middle west and in California, including four years and a half at Island Farm, Duluth, Minnesota. In January, 1923, he became superintendent of Cedar Lake Farms, the home of Lone Pine Guernseys, where he has made his usual impression.

He was a graduate of Ames, and was known and respected for the experience and training that he had earned. His friends the country over will join in expressions of regret at the passing of a real Guernsey man and dairy man.

THE HUM OF THE CLIPPERS

The sounds attendant upon an industry do not strike harsh notes upon the receptive ears of those who have the welfare and promotion and love of that industry at heart.

The shrieking whine of the saw-mill becomes a melodious symphony to the rollicking woodsman; the pulsing throb of the engines, way down deep in the bowels of a steel clad salt water ship, be she palatial liner or tramp cargo boat, tells a story of conquered nature and the dominance of man, to the listening seaman; and that which to ordinary ears is but the monotonous clickety-clack of steel wheels over steel rails, becomes a whispered promise of a journey's end to a brakie in the lookout of a caboose.

And no less beautiful and portentous in its meaning is the hum of the clippers to the dyed-in-the-wool showman.

Early in the morning, after the feeding is done, and the stalls picked up, and the feed boxes are neatly stacked,—then the real music starts! The swirling, ever-changing crowd that will fill the aisles later in the day has not yet arrived. The program hawkers, the hot dog vendors, the bally-hoo artists of the Midway,—those fellows are still sleeping on, waiting for the arrival of the gullible thousands that will cast their pennies before them. Even the sleepy-eyed night watchmen have not yet gone home to their daylight hours of rest.

Then, breaking in softly, quietly, way down in the far end of the barn, comes the first metallic buzzing hum of the clippers, like the overture before the concert. To others among the swarm of fitters and showmen, that little hum says: "You'd better get busy! You'd better get busy!"

To the two-man team that is manning the battery, it says: "Let's try to win! Let's try to win!"

To the early interested by-stander, it drums: "The cattle are coming! The cattle are coming!"

Unless you have ears that are not tuned to the song of industry; unless you have eyes that are blind to man's just assistance to Nature; unless you have a mind that is too small to grasp the thrilling promise of the song,—then you are going to stand a little straighter, square up your shoulders a little more, and glance proudly down the long aisles of switching tails and tossing horns, and thank your lucky stars that you are permitted to have at least your small part in the whole big game. It's a real game,—a man's game.

But wait! The challenge of the first set of clippers to send its battle song from the far end of the barn is hardly heard before it is answered on every hand. A team here,—oiling up. Another there,—slipping in a new blade. And finally a whole squad of showmen and their helpers, putting the finishing touches on the job begun weeks before. The sleek, glistening hides must be trimmed as evenly as milady's dainty finger nails,—and to a far better purpose! Each man has his job, and there is no idleness. With the care and regard that the artist uses in daubing on the last touches of paint to his canvas,—so must each team of cattlemen trim and clip, clip and trim, each of his Guernsey beauties so that they may most nearly approach that ideal of perfection in type and form that the judge will ask, when they sedately stalk or flippantly prance before him, according to their several temperaments.

Just as the strains of martial music cast an electric thrill, a desire for action, into the ranks of a military host,—just so does the hum of the clippers wrap the laboring crews in the spirit of the day,—the laudable spirit that is never-say-die, until the judge has delivered his decisions.

A happy rivalry it is. A taunting jest here. A low laugh there. Hark to the words!

"—at Syracuse. And she made first—"
"—next week. He wasn't right that day—"
"—look at her now! Isn't she a—"
"—lend 's yer soap?"
"—western circuit next year—"
"—seen you for weeks! Howdja make out at—"

Ah, what a chorus! And through it all runs that coaxing, teasing hum of the clippers. Coaxing you to stay for the last day of judging. Teasing you for ever leaving that peach of a two year old at home! Make your resolutions now for next year.

Not a boisterous lot,—these men and boys that man the clippers. They must be serious minded young men,—yes, and old men, too! To them, if you care to look at it in that light, is entrusted the duty of developing and introducing to the world the perfect dairy animal, and there's still much to be done. They spend nights, or parts of them, on beds of straw, in cattle cars and in barns. They spend days of hard work. And yet, they love it! They won't leave it!

For they're hitting the Tanbark Trail. They're following the hum of the clippers.

SALES SUMMARY FOR 1922

Sale prices of pure bred dairy cattle were relatively higher than those for any other kind of pure bred stock in 1922, according to a recent survey made by the U. S. Department of Agriculture. Although prices were not high, compared with the peak reached in 1920, the averages indicate that pure bred dairy cattle were in good demand.

Reports received on a total of 7597 pure bred dairy animals representing five breeds, were as follows:

Ayrshire	509
Brown Swiss	157
Guernsey	2160
Holstein	2796
Jersey	1975

Of the animals reported, 3187 or nearly one-half, sold for more than $150 each. The number of animals of each breed that fell within this price range was:

Ayrshire	185
Brown Swiss	35
Guernsey	979
Holstein	1068
Jersey	920

The average price received by the different breeds, including all ages and both sexes, at both private and auction sales, were:

Ayrshire	$181.73
Brown Swiss	123.53
Guernsey	273.36
Holstein	187.15
Jersey	186.50

All Brown Swiss reported were disposed of at private sale.

The highest prices by breeds were:

Ayrshire	$3000
Brown Swiss	500
Guernsey	7500
Holstein	5000
Jersey	920

Note:—It will be noted that the above figures were compiled by the Department from the figures which were available to the force, and may differ somewhat from the figures claimed by supporters of any of the breeds considered.

REPORTS FOM FURTHER WESTERN FAIRS

At the Waterloo Dairy Cattle Congress, both of the senior and grand champions were owned by W. W. Marsh. The bull was May Rose Cherub 70934, and the female was Marsh Marigold of the Prairie 89445. He also showed the junior champion bull, Blackhawk's Pride of the Prairie 85646, while Joseph Golinvaux brought out the junior champion female, Beauty Mar of Highland Place 141914.

At Springfield, Illinois, the senior and grand champion bull was Thornliebank Golden Squire 58350, and the senior and grand champion female was Jethro's Sunflower 63262. Both of these were owned by the Chicago Guernsey Farm, Hinsdale, Illinois. The junior champion bull was Betty's Master of Iowanola 83384, owned by Mountain Brothers, Des Moines, Iowa. The junior champion female was Gayoso Yankee Girl 140929, owned by the Gayoso Farm, Horn Lake, Mississippi.

RAISING DAIRY CALVES

The raising of dairy calves, beginning with the cow before the calf is born, and carrying the young stock along until two years of age, is the subject of a recent Farmers' Bulletin, Number 1336, entitled "Feeding and Management of Dairy Calves and Young Dairy Stock." It is now ready for distribution by the U. S. Department of Agriculture.

The new bulletin is full of practical information covering all the essentials in the production of good dairy animals for breeding and milk production. It includes chapters on feeding before birth, weaning the calf, teaching to drink, cleanliness, pasteurization of milk for feeding, quantity and quality of milk for feeding, frequency of feeding, roughage for calves, grain feed, milk substitutes, diseases, etc.

The bulletin may be secured free of charge by writing the Department.

Her previous record, also made as a mature cow, was 17523.5 pounds of milk and 805.15 pounds of butter fat, with an average test of 4.59 per cent.

At the end of her last record she weighed about 1150 pounds, and dropped a strong bull calf.

WATCH 'EM GROW

The issue of the JOURNAL corresponding to this in 1913, states that "there are 925 cows, representing 152 breeders scattered from Maine to California, entered in the Advanced Register. The 2544 that have completed year's records show an averge production of 8443.59 pounds of milk and 424.15 pounds of butter fat, with an average test of 5.023, a showing to be proud of."

The Class Leader pages of this issue of the JOURNAL report 16346 completed records in the single letter classes, averaging 9382.11 pounds of milk and 468.30 pounds of butter fat, or an average test of 4.991 per cent. Compare this with the average of all records completed during 1923, which is 496.49 pounds of butter fat!

All of which means that ten years' effort on the part of the breeders who are testing, of which there are now 544, has resulted in increasing the average production of the average Guernsey cow, by 938.52 pounds of milk and 44.15 pounds of butter fat, while the inherited five per cent. test of the breed has been maintained. The average of the ten highest milk records is now 20162.41 pounds of milk and the ten highest butter fat records average 1024.66 pounds.

Ten years ago, there were forty-one Advanced Register Sires listed, and 173 Great Producing Dams, while at the present writing, there are 2301 Advanced Register Sires and 3005 Great Producing Dams.

Breeders who test and show are carrying the banner of the Guernsey in the foremost ranks of progress. Others are marking time.

Get in step!

SALES AND MEETINGS

Oct. 13–28, Inc. Texas State Fair, Dallas, Texas.
Oct. 15–20, Inc. North Carolina State Fair, Raleigh, North Carolina.
Oct. 15–20, Inc. Mississippi State Fair, Jackson, Mississippi.
Oct. 16. Reedshurst Farm Sale, Wilson, Pennsylvania.
Oct. 16. Southwestern Wisconsin Guernsey Breeders' Association Consignment Sale, Janesville, Wisconsin. Sixty pure breds and sixty grades offered.
Oct. 16–19, Inc. Chowan Agricultural and Industrial Fair, Edenton, North Carolina.
Oct. 18. Dispersal Sale, H. E. Angel, Mabton, Washington.
Oct. 18–28, Inc. Louisiana State Fair, Shreveport, Louisiana.
Oct. 19. Dispersal Sale, Wallace & Fordyce, Sunnyside, Washington.
Oct. 22–27, Inc. South Carolina State Fair, Columbia, South Carolina.
Nov. 1. Dedication Sale, 300 high grade, springing Guernsey cows by O. G. Clark and Company at their mammoth new barn and pavilion at West Salem, Wisconsin. H. W. Griswold, Sale Manager.
Nov. 3–10, Inc. Thirteenth Annual Pacific International Livestock Exposition, Portland, Oregon. O. M. Plummer, Secretary-General Manager, Portland, Oregon.
Nov. 7. Western Guernsey Breeders' Sale at the Pacific International Stock Show, Portland, Oregon.
Nov. 22. La Crosse County Guernsey Breeders' Association will sell sixty head of registered Guernsey cows, heifers and bulls at the West Salem Pavilion, West Salem, Wisconsin. H. W. Griswold, Sale Manager.
Nov. 22. O. G. Clark and Company will sell 200 high grade Guernsey cows and heifers at their mammoth new barn and pavilion, West Salem, Wisconsin. H. W. Griswold, Sale Manager.
Dec. 27. Annual Sale at the Goldmead Farm, owned by Spillers and Worch, Versailles, Ohio.
Jan. 19–26, 1924, Inc. National Western Stock Show, Denver, Colorado.

MINNESOTA STATE FAIR

THE Minnesota State Fair and Northwest Dairy Exposition through its 1923 show, has continued to carry the message of better dairying to the farmers of the Northwest in a very effective manner. The whole show was well planned and well handled. The newspapers report an attendance which has been equalled only twice before,—something over 470,000 people in the seven days.

The message of the grade and pure bred cow was effectively presented through a joint exhibit by five dairy breeds, occupying the whole of Barn C, where the grade exhibit was held last year. Down one side were some general dairy exhibits based on experiment station tests, while on the other side were the booths of the dairy breeds. The Guernsey headquarters was in the second booth. It was attractively decorated, and was maintained with an attendant during the entire week, through the co-operation of the Minnesota Guernsey Breeders' Association, represented by L. O. Jacobs, acting secretary, and the CLUB.

In the center of the barn were five groups of cattle, representing in each case a scrub cow, a pure bred sire of the breed represented, and a half blood of the same breed.

The Guernsey show was one of good size and excellent quality, with 160 entries divided among twenty exhibitors, all of whom had the pleasure of taking home at least one prize. Professor Earl Weaver, of Ames, judged. Most of the classes were well filled, and the individuals were good, but some classes presented a difficulty in the type variations, so that there was often one animal that must either go to the top, or else be placed below a string of others of a different type.

Probably the closest decision was in judging for the grand champion bull. The junior champion, Cherub's Royal Champion of Shorewood 79064, had a more level rump, with a little more dairy temperament, while the senior champion, May Rose Cherub 70934, showed a smoother top, wonderful depth of middle, and is smoother throughout. The close decision went to the older bull.

The senior champion cow was Marsh Marigold of the Prairie 89445, who later became grand champion, and the junior champion was Cherub's Lassie of Shorewood 129674. After the champions were decided, the senior and grand champions of both sexes were owned by Marsh, and the junior champions were owned by Tenney.

The condition of the show ring and the prize money offered at Minnesota, if continued in the future, should attract some more excellent and large exhibits. The prize money is liberal and long, with good sums for the lower places, while Minnesota breeders are further encouraged by the special Minnesota offerings. The condition of the cattle barn as to cleanliness and convenience, is hard to equal.

The winnings were as follows:

BULL, 4 YEARS OR OVER

1. Ultra's Royal of Edgemere 52784, Albert Hyzer, West Salem, Wisconsin
2. Lassie's Boy of the Prairie 48140, Albert Hyzer
3. Island Farm's Beda's May King 56875, Victor Steele, Albert Lea, Minnesota
4. George of Chesney Farms 40697, Ott Brothers, Albert Lea, Minnesota

BULL, 3 YEARS AND UNDER 4

1. Floridale General Washington 65326, C. E. Swenson & Sons, Chisago City, Minnesota
2. Sunnybrook Royalist 62614, Simon Kruse, Minneapolis, Minnesota
3. Hillcroft Cherub 62685, H. F. Carson & Sons, River Falls, Wisconsin
4. Xmas May King 66811, H. D. Burns, Albert Lea, Minnesota
5. Queen's May Secret of Minot 65848, Person Stock Farm Minot, North Dakota

BULL, 2 YEARS AND UNDER 3

1. May Rose Cherub 70934, W. W. Marsh, Waterloo, Iowa
2. Cherub's Royal Leader of Shorewood 74296, D. D. Tenney, Crystal Bay, Minnesota
3. Shorewood Resolute 71989, D. D. Tenney
4. Border King of Roberts 71645, R. O. Hargrave, Roberts, Wisconsin
5. Anton's Strongheart of Prospect 73710 Alfred F. Larson, St. Paul, Minnesota
6. Cherub's King of Shorewood 170970, A. L. French, Anoka, Minnesota
7. Prince Rose King 69895, Lloyd Rundell, Roberts, Wisconsin
8. Frissdale Susie's Prince Charming 68601, E. R. Frissell, Hopkins, Minnesota
9. Chene King of Anoka 84338, C. P. Bratnober, Anoka, Minnesota

BULL, 18 MONTHS AND UNDER 2 YEARS

1. Cherub's Royal Champion of Shorewood 79064, D. D. Tenney
2. Kitchener's Cavalier of Iowanola 77546, Mountain Brothers, Des Moines, Iowa
3. Ole of Dreamwood 80913, Albert Hyzer
4. Imogene's Prince of Iowanola 77542, Person Stock Farm
5. Albert of Wildwood 78759, Ott Brothers
6. Floridale Merry King 77818, L. E. Hageman & Sons, Hastings, Minnesota

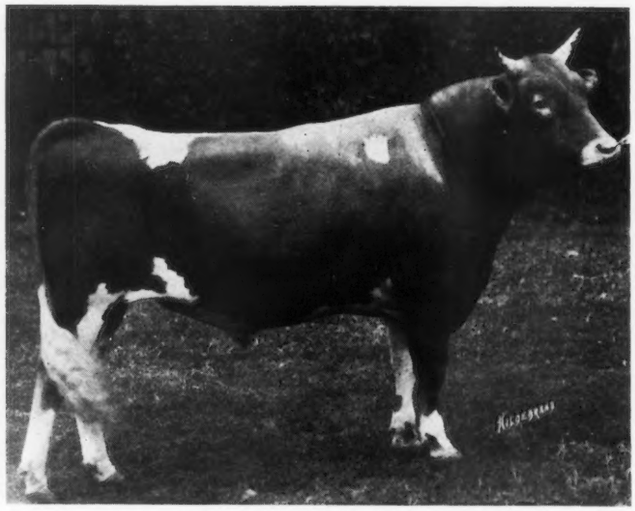

CHERUB'S ROYAL CHAMPION OF SHORWOOD 79064
Sire—Ladysmith's Cherub 30760 Dam—Pearl's Dot 57445
Breeder and Owner—D. D. Tenney, Crystal Bay, Minnesota

BULL, 1 YEAR AND UNDER 18 MONTHS

1. Glory's Rex of Minot 83110, Person Stock Farm
2. Black Hawk's Pride of the Prairie 85646, W. W. Marsh
3. Beauty's Express of Iowanola 83380, Mountain Brothers

4. Shorewood Royalist 85540, D. D. Tenney
5. Obasan's Anchor 83369,
   Gluek Brewing Company, Minneapolis, Minnesota
6. St. Croix Raider's Frenchman 81285, Lloyd Rundell

BULL, 6 MONTHS AND UNDER 12

1. Cherub's Nonpareil of the Prairie 91157, W. W. Marsh
2. Radisson Bonny Boy 85627, Simon Kruse
3. Radisson Royal Douglas 84159, Simon Kruse
4. Betty's Master of Iowanola 83384, Mountain Brothers
5. Lura Marshall's Emigrant of Minot 66445, Person Stock Farm
6. Borina's Hero 59632, Albert Hyzer
7. Entry, A. L. French
8. Cherub's Guide of Shorewood 90983, D. D. Tenney
9. Imogene's Challenger of Iowanola 83382, Mountain Brothers
10. Floridale Marshall 91309, L. E. Hageman & Sons

COW, 4 YEARS AND OVER

1. Marsh Marigold of the Prairie 89445, W. W. Marsh
2. Ma Chere Procris 55855, D. D. Tenney
3. Imp. Glen Rose of Jean Du Luth 93888, Simon Kruse
4. Damsel of Linwood 92334, Lloyd Rundell
5. Bell Buoy's Golden Lassie of City View 68948, D. D. Tenney
6. Florine 51473, Albert L. Hyzer
7. Cherub's Promise of Shorewood 83709, D. D. Tenney
8. Clara's Lily of St. Croix 76288, Lloyd Rundell

COW, 3 YEARS AND UNDER 4

1. Cherry Blossom of the Prairie 112659, W. W. Marsh
2. Topsy's Ultra Lily 101170,
   M. S. and C. A. Skaar, Hayward, Minnesota
3. May Rose Glory of Minot 103973, Person Stock Farm
4. Daisy of Radisson Farm 107916, Simon Kruse
5. Chene King's Northern Lady 106721, Simon Kruse
6. Floridale Beda Maid 110819, L. E. Hageman & Sons
7. Lura Bettina of Minot 107067, Person Stock Farm
8. St. Croix Emma 102013, Lloyd Rundell

COW, 2 YEARS AND UNDER 3

1. Fox Glove of the Prairie 117698, W. W. Marsh
2. Cherub's Golden Girl of Shorewood 117548, D. D. Tenney
3. Golden Secret's Sweet Blossom 115164, D. D. Tenney
4. Floridale Merry Lass 121090, Simon Kruse
5. Auricle of Minot 120292, Simon Kruse
6. Crystal of Dairyland 120775, Albert L. Hyzer
7. St. Croix Audrey 124736, Lloyd Rundell
8. St. Croix Kate 124402, Lloyd Rundell

HEIFER, 18 MONTHS AND UNDER 2 YEARS

1. Cherub's Lassie of Shorewood 129674, D. D. Tenney
2. Lady's Queen of Iowanola 127166, Mountain Brothers
3. Floridale Merry Milk Maid 129139, L. E. Hageman & Sons
4. Honey Sweet of the Prairie 131883, W. W. Marsh
5. Shorewood May Rose 129673, D. D. Tenney
6. Cherub's Marigold of Iowanola 127167, Mountain Brothers
7. Moonlight's Belle of Jean Du Luth 124635, C. E. Swenson & Sons
8. Royalist's Flora of Radisson Farm 127937, Simon Kruse
9. Tulip of the Prairie 128772, W. W. Marsh
10. May Rose Caroline of Minot 126680, Person Stock Farm

HEIFER, 1 YEAR AND UNDER 18 MONTHS

1. Cherub's Deanie of Shorewood 135735, D. D. Tenney
2. Cherub's Grace Darling of Iowanola 144798, Mountain Brothers
3. Silver Bell of the Prairie 136708, W. W. Marsh
4. Lura May of Minot 136620, Person Stock Farm
5. Royalist's Girl of Radisson Farm 133682, Simon Kruse
6. Moonlight's Modele of Jean Du Luth 141399, Simon Kruse
7. Floridale Merry Lily 130647, L. E. Hageman & Sons
8. St. Croix Alpha 139612, Lloyd Rundell
9. Dairyland Cynthia 150790, Albert Hyzer
10. Hillcroft Cherub's Express 133022, H. I. Corson, & Son

HEIFER, 6 MONTHS AND UNDER 12

1. Cherub's Procris of Shorewood 147065, D. D. Tenney
2. Jacquelin of the Prairie 146498, W. W. Marsh
3. Cherub's Figtree of Iowanola 137153, Mountain Brothers
4. Cherub's Bonnie of Fair Meadows 152048, A. L. French
5. Radisson's Queen of the Roses 138612, Simon Kruse
6. Lorrine of Iowanola 137142, Mountain Brothers
7. Cherub's Pearl of Shorewood 142919, D. D. Tenney
8. Princess Lassie of Maplewood 145886,
   Victor Steele, Albert Lea, Minnesota
9. Katherine of Burnsmoor 147857,
   H. D. Burns, Albert Lea, Minnesota
10. Emigrant's Carrie of Minot 145946, Person Stock Farm

SENIOR AND GRAND CHAMPION BULL

May Rose Cherub 70934, W. W. Marsh

JUNIOR CHAMPION BULL

Cherub's Royal Champion of Shorewood 79064, D. D. Tenney

SENIOR AND GRAND CHAMPION FEMALE

Marsh Marigold of the Prairie 89445, W. W. Marsh

JUNIOR CHAMPION FEMALE

Cherub's Lassie of Shorewood 129674, D. D. Tenney

GRADED HERD

1. W. W. Marsh, showing,
   May Rose Cherub 70934
   Marsh Marigold of the Prairie 89445
   Fox Glove of the Prairie 117698
   Honey Sweet of the Prairie 131883
   Jacquelin of the Prairie 146498
2. D. D. Tenney, showing,
   Cherub's Royal Leader of Shorewood 74296
   Ma Chere Procris 55855
   Cherub's Golden Girl of Shorewood 117548
   Cherub's Lassie of Shorewood 129674
   Cherub's Procris of Shorewood 147065
3. Simon Kruse, showing,
   Sunnybrook Royalist 62614
   Imp. Glen Rose of Jean Du Luth 93888
   Floridale Merry Lass 121090
   Royalist's Flora of Radisson Farm 127937
   Radisson's Queen of the Roses 138612
4. Albert L. Hyzer, showing,
   Ultra's Royal of Edgemere 52784
   Florine 51473
   Crystal of Dairyland 120775
   Dairyland Snowflake 142128
   Dairyland Velma
5. Person Stock Farm, showing,
   Queen's May Secret of Minot 65848
   May Rose Glory of Minot 103973
   Auricle of Minot 120292
   Lura May of Minot 136620
   Emigrant's Lura of Minot 145945
6. Lloyd Rundell, showing
   Prince Rose King 69895
   Damsel of Linwood 92334
   St. Croix Audrey 124736
   St. Croix Alpha 139612
   Little Dorrit of Roberts 145608

YEARLING HERD

1. D. D. Tenney, showing,
   Cherub's Royal Champion of Shorewood 79064
   Cherub's Lassie of Shorewood 129674
   Cherub's Deanie of Shorewood 135735
2. Mountain Brothers, showing,
   Kitchener's Cavalier of Iowanola 77546
   Lady's Queen of Iowanola 127166
   Cherub's Grace Darling of Iowanola 144798
3. W. W. Marsh, showing,
   Black Hawk's Pride of the Prairie 85646
   Honey Sweet of the Prairie 131883
   Silver Bell of the Prairie 136708
4. Person Stock Farm, showing,
   Glory's Rex of Minot 83110
   May Rose Caroline of Minot 126680
   Lura May of Minot 136620
5. Albert L. Hyzer, showing,
   Ole of Dreamwood 80913
   Dairyland Snowflake 142128
   Dairyland Cynthia 150790
6. L. E. Hageman & Sons, showing,
   Floridale Merry King 77818
   Floridale Merry Milk Maid 129139
   Floridale Merry Lily 130647
7. Lloyd Rundell, showing,
   St. Croix Raider's Frenchman 81285
   St. Croix Alpha 139612
   St. Croix Emily 139611

PAIR OF CALVES

1. W. W. Marsh, showing,
   Cherub's Nonpareil of the Prairie 91157
   Jacquelin of the Prairie 146498

2. D. D. Tenney, showing,
   Floridale Merry Beda
   Cherub's Procris of Shorewood 147065
3. Simon Kruse, showing,
   Radisson Royal Douglas 84159
   Radisson Queen of the Roses 138612
4. Mountain Brothers, showing,
   Betty's Master of Iowanola 83384
   Cherub's Figtree of Iowanola 137153
5. Person Stock Farm, showing,
   Lura Marshall's Emigrant of Minot 86445
   Emigrant's Lura of Minot 145945
6. A. L. French, showing,
   Entry
   Cherub's Bonnie of Fair Meadows 152048
7. Albert Hyzer, showing,
   Borinas Hero 59632
   Dairyland Daisy 142268

GET OF SIRE

1. D. D. Tenney on Get of Ladysmith's Cherub 30760, showing,
   Cherub's Procris of Shorewood 147065
   Cherub's Royal Leader of Shorewood 74296
   Cherub's Royal Champion of Shorewood 79064
   Cherub's Lassie of Shorewood 129674
2. Mountain Brothers, on Get of Cherub's Winner 34180, showing,
   Lady's Queen of Iowanola 127166
   Cherub's Grace Darling of Iowanola 144798
   Cherub's Marigold of Iowanola 127167
   Lorrine of Iowanola 137152
3. W. W. Marsh on Get of Majesty of the Prairie 65062, showing,
   Silver Bell of the Prairie 136708
   Golden Heart of the Prairie 147814
   Cherub's Nonpareil of the Prairie 91157
   Jacquelin of the Prairie 146498
4. L. E. Hageman & Sons on Get of Merry May King 50285, showing,
   Floridale General Washington 65326
   Floridale Merry Lass 121090
   Floridale Merry Milk Maid 129139
   Floridale Merry Lily 130647
5. Simon Kruse on Get of Sunnybrook Royalist 62614, showing,
   Radisson Royal Douglas 84159
   Royalist's Flora of Radisson Farm 127937
   Royalist's Girl of Radisson Farm 133682
   Radisson Queen of the Roses 138612
6. A. L. French on Get of Cherub's King of Shorewood 70970, showing,
   Entry
   Cherub's Althea of Fair Meadows 145860
   Cherub's Bonnie of Fair Meadows 152048
   Duchess of Fair Meadows
7. M. S. & C. A. Skaar on Get of Marguerite's Demonstrator 66140, showing,
   Pine Ridge Demonstrator 87914
   Bonny's Demonstrator of Cor-Alfa Farm 86081
   Lucille of Cor-Alfa Farm 142081
   Valentine's Dream Girl of Cor-Alfa Farm 142083

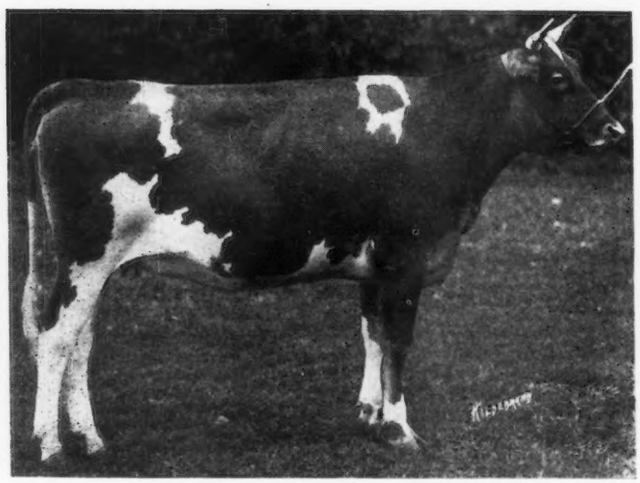

CHERUB'S LASSIE OF SHOREWOOD 129674
Sire: Ladysmith's Cherub 30760
Dam: Bell Buoy's Golden Lassie of City View 68948
Breeder and Owner: D. D. Tenney, Crystal Bay, Minnesota

IOWA

An Iowa Calf Club

IN April 1922, Charles W. Hoyt, William McIntyre, and Christ Morf of Windsor Township, having decided to embark in the pure bred Guernsey cattle business, set out to organize a Guernsey calf club.

Charles W. Hoyt with the help of County Agent Clyde Combs was instrumental in organizing the Boys' and Girls' Guernsey Calf Club. M. V. Henderson, Jr., cashier of the First State Bank of Hawkeye made an offer to finance the project in a liberal way when it was hard to get one hundred dollars for sixty days. Such an offer from a banker proves the security of the investment. J. P. Eves of Waterloo was appointed to secure some young heifers. Mr. Eves went to Wisconsin where he purchased five heifers all about six months old. Four boys and one girl were the original members of the club.

The calves were shipped directly to Hawkeye where the calves were numbered and each was to draw a number from a hat to correspond to the number of the calf. These calves were shown at the county fair at West Union in August 1922,—the first group of Guernsey heifers ever shown at this fair which caused a great deal of comment.

In September 1922, they were taken to the Dairy Cattle Congress at Waterloo, Iowa, Charles W. Hoyt taking charge of the calves. They won first four places, one calf not being shown, Hope's Princess 127608, owned by Kieron Hoyt being the first prize heifer at the Congress.

August 20 to 24, 1923, they were again shown at our county fair at West Union, Hope's Princess 127608, taking first prize in calf club, also first prize in special class, also winning silver cup on improvement.

In the open class Hope's Princess 127608, was easy first prize. For grand champion Hope's Princess 127608, was honored again, six head being in this class.

Guernsey Valley Farm, owned by Charles W. Hoyt, having the best decorated stalls of any breed at this fair, freely distributed Guernsey literature to the people as they passed. The largest day the attendance was 20200 people, so the Guernseys were well advertised.—CHARLES W. HOYT

Iowa Guernseys in Demand

H. E. ROWLEY of Central City, Iowa, closed out his herd of Guernseys August 24, preparing to spend the winterin California. Fifty-seven head, mostly young stock, sold for $5557.50. A very few were registered. One cow sold for $315.00, and one bull for $240.00. The attendance was good and the interest unusually good. Oliver S. Johnson and Napier conducted the sale.

MISSOURI

Fairview Accredited

THE Fairview Dairy Farm herd has passed its fourth Federal tuberculin test.

This herd was founded fifteen years ago, and now contains 102 animals. No trace of tuberculosis has ever been found.

—PETER COLOGNA & SONS,
Webster County

NEW YORK STATE FAIR

THE 1923 New York State Fair is now past history, but the 1923 exhibit of Guernseys will long be remembered by those who were privileged to see them,—both in the barns and in the ring. As the herds began to arrive at Syracuse it was very evident to those who saw them brought into the barns that the exhibit would be outstanding, and when it finally became known that the entries numbered over 180 head of fawn and white beauties from five states, everyone, including many confident exhibitors, conceded that competition in all classes was bound to be strong.

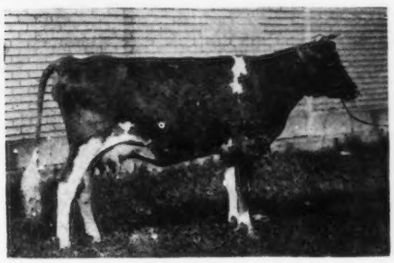

GAYHEAD'S ULTRA DAISY 126575
Sire: Gayhead's Ultra May King 40432
Dam: Chilmark Masher's Beatrice 59415
Breeder and Owner: George M. White, Coxsackie, New York

John Clark, Superintendent at Mixter Farms, Hardwick, Massachusetts, judged Guernseys again this year, and he had the first class led into the ring on Wednesday morning at 9.30. The day was not long enough to complete the job, and it took almost all of Thursday forenoon to judge the special classes and the county herds.

The aged bull class, consisting of ten superb specimens, was an imposing sight. New York Guernsey breeders were jubilant when the blue ribbon was placed on Upland's Conqueror 57855, exhibited by J. C. Penney, Emmadine Farms. Later in the day, the same bull was awarded the grand championship.

The aged cow class was also worthy of comment. It is not often that one is afforded an opportunity of seeing twenty-six Guernsey cows led into the ring. Emmadine Farms also took first prize in this class, with May Rose Count's Butterball 86201. This was a close class, and Judge Clark seriously considered Park's Judith Beauty 76118, and Imp. Adaline of St. Croix 54122, before making the decision.

Five fine herds were exhibited from outside of the state. They were owned by H. L. and F. D. Stout, and F. J. Rueping, of Wisconsin; Belmont Farm, Ohio; U. A. Woodbury II, Vermont; and Judge R. H. L. Chichester, Virginia. These herds were all in wonderful show condition, and took away their share of the money.

Guernsey exhibitors showing from New York State included J. C. Penney, Emmadine Farms; George M. White, Coxsackie; James Ryan, Albion; and the Cayuga, Dutchess, Madison and Onondaga County Guernsey Clubs. In the county herds, Dutchess County was awarded first place; Cayuga, second; Onondaga, fourth; and Madison, fifth.

Many experienced Guernsey showmen while at the ringside, stated that in their estimation the 1923 exhibit at Syracuse compared favorably with any exhibit of Guernseys that had been shown at the National Dairy Exposition in recent years. Not only was the number of animals shown increased, but the quality was far better than at any previous New York State Fair. The breeders had all taken particular pains to see that their animals were properly fitted and trained for the show.

The grand champion cow was Ultra Lady of Uplands 96383, owned by H. L. and F. D. Stout, Mikana, Wisconsin.

Bull, 3 Years or Over

1. Upland's Conqueror 57855, Emmadine Farm, Hopewell Junction, New York
2. Deanie's Marose of Appletree Point 62742, U. A. Woodbury II, Burlington, Vermont
3. Superb of Edgemoor 49590, F. J. Rueping, Fond du Lac, Wisconsin
4. Cherub's Pearl Royal of Shorewood 58824, H. L. & F. D. Stout, Mikana, Wisconsin
5. Rose's Golden Cherub of the Prairie 48137, Thomas H. Munro, Camillus, New York

Bull, 2 Years and Under 3

1. Appletree Point Cavalier 73148, U. A. Woodbury, II.
2. Corium Princess Carrie's Champion 73781, F. J. Rueping
3. Wallie's King of Glencairne 70733, Judge R. H. L. Chichester, Fredericksburg, Virginia
4. Gayhead's Knight 71846, George M. White, Coxsackie, New York
5. Waddington Brigadier 69664, Henry Burden, Cazenovia, New York

Bull, 1 Year and Under 2

1. Corium Rose des Houards Superb 85310, F. J. Rueping
2. Appletree Point Marose Royal 77411, U. A. Woodbury II.
3. Warrior's Peterkin of Glencora 85277, Glenn F. Briggs, Auburn, New York
4. Glencairne Kinloch 81501, Judge R. H. L. Chichester
5. Roxa's Laddie of Le Beurre Farm 84434, Henry Burden

Bull, 6 Months and Under 12

1. Glencairne King of the South 89223, Judge R. H. L. Chichester
2. Appletree Point Corporal 87236, U. A. Woodbury II.
3. Corium Duchess Cherub's Prince 88242, F. J. Rueping
4. Glencairne Jupiter 89909, Judge R. H. L. Chichester
5. Ann Grintum's Colonel 91393, Fred Whitman, Moravia, New York

Cow, 4 Years or Over

1. May Rose Count's Butterball 86201, Emmadine Farms
2. Imp. Adaline of St. Croix 54122, F. J. Rueping
3. Park's Judith Beauty 76118, F. J. Rueping
4. Gayhead's Ultra Beauty 95949, George M. White
5. Ma Chere Princess 65246, H. L. & F. D. Stout

Cow, 3 Years and Under 4

1. Ultra Lady of Uplands 96383, H. L. & F. D. Stout
2. Corium Adaline 100332, F. J. Rueping
3. May of the Catskills 111607, George M. White
4. Little Lady of Glencairne 104178, Judge R. H. L. Chichester
5. Appletree Point Dolly Dimple 104719, U. A. Woodbury II.

FIRST PRIZE GET OF SIRE

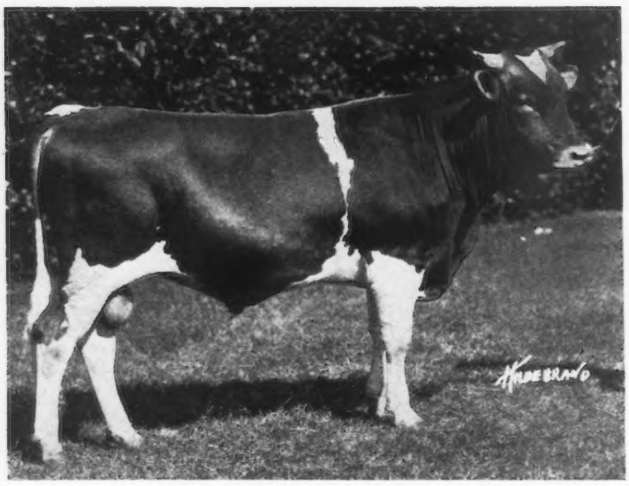

CORIUM ROSE DES HOUARDS SUPURB 85310
Sire—Superb of Edgemoor 49590
Dam—Imp. Prospect's Rose des Houards 89003
Breeder and Owner—F. J. Rueping, Fond du Lac, Wisconsin

HEIFER, 2 YEARS AND UNDER 3

1. Entry, Dutchess County Guernsey Breeders' Association Staatsburg, New York
2. Corium Bonnie 111901, F. J. Rueping
3. Aralia's Yeksa Girl 120548, F. J. Rueping
4. Maple Glen Katherine Ridgeway 2d 112242, L. L. Coggshall, Locke, New York
5. Beatrice of Munroholm, Thomas H. Munro

HEIFER, 18 MONTHS AND UNDER 2 YEARS

1. Gayhead's Ultra Daisy 126575, George M. White
2. Corium Nancy's Cassie 130960, F. J. Rueping
3. Edgemere Florence J. 129668, W. P. Parker, Moravia, New York
4. Early Dawn of Seneca River 143969, State Normal School of Agriculture, Morrisville, New York
5. Appletree Point Milkmaid 126915, U. A. Woodbury II.

HEIFER, 1 YEAR AND UNDER 18 MONTHS

1. Corium May Queen's Donna 132219, F. J. Rueping
2. Corium Morning Glory's Delight 140461, F. J. Rueping
3. Glencairne Indian Princess 140163, Judge R. H. L. Chichester
4. Appletree Point Golden Duchess 135880, U. A. Woodbury II.
5. Gloria of Glendora 140714, Glenn F. Briggs
4. Glencairne Rosette 148783, Judge R. H. L. Chichester
5. Edgemere Olivia 142221, W. P. Parker

HEIFER, 6 MONTHS AND UNDER 12

1. Gay Girl's Rosamond 142685, F. J. Rueping
2. Corium Elizabeth's Dolores 146491, F. J. Rueping
3. Gayhead's Pansy 148666, George M. White
4. Glencairne Rosette 148783, Judge R. H. L. Chichester
5. Edgemere Olivia 142221, W. P. Parker

SENIOR AND GRAND CHAMPION BULL

Upland's Conqueror 57855

JUNIOR CHAMPION BULL

Corium Rose des Houards Superb 85310

SENIOR AND GRAND CHAMPION FEMALE

Ultra Lady of Uplands 96383

JUNIOR CHAMPION FEMALE

Gayhead's Ultra Daisy 126575

EXHIBITOR'S HERD

1. F. J. Rueping
2. U. A. Woodbury II.
3. Belmont Farm
4. F. J. Rueping
5. George M. White

YEARLING HERD

1. F. J. Rueping
2. U. A. Woodbury II.
3. H. L. & F. D. Stout
4. Judge R. H. L. Chichester

PAIR CALVES, ONE BULL AND ONE HEIFER, BRED AND OWNED BY EXHIBITOR

1. F. J. Rueping
2. Judge R. H. L. Chichester
3. F. J. Rueping
4. H. L. & F. D. Stout
5. U. A. Woodbury II.

GET OF SIRE

1. U. A. Woodbury II.
2. F. J. Rueping
3. George M. White
4. M. A. Ryan Estate, Albion, New York
5. F. J. Rueping

PRODUCE OF DAM

1. Judge R. H. L. Chichester
2. H. L. & F. D. Stout
3. Belmont Farm
4. W. P. Parker
5. George M. White

BEST 4 COWS OVER 3 YEARS

1. F. J. Rueping
2. H. L. & F. D. Stout
3. Slayton & Judson, Port Byron, New York

BEST 4 FEMALES, 2 YEARS OR OVER, BRED BY EXHIBITOR

1. Judge R. H. L. Chichester
2. M. A. Ryan Estate
3. Slayton & Judson
4. George M. White
5. U. A. Woodbury II.

A. R. COW, BRED AND OWNED IN NEW YORK STATE

1. L. L. Coggshall
2. George M. White
3. F. Howard Slayton
4. F. Howard Slayton
5. Bellmath Farm, Sennett, New York

PLACINGS OF COUNTY HERDS

1. Dutchess County
2. Cayuga County
3. Onondaga County
4. Madison County

JUDGING COUNTY HERDS

THE COVER CUT

Our camera this time takes us back to the Island where we get a glimpse of the home of the late F. S. Peer, "Le Vallon."

EASTERN STATES EXPOSITION

Eastern States Exposition

THE Guernsey show at the Eastern States Exposition held at Springfield, Massachusetts, September 16 to 22, 1923, was without doubt the finest exhibit that the breed has ever staged at Springfield. Not only were the classes well filled, but there was an interesting balance in them that held the attention of the ringside. Some of the best known campaigners of the breed were led into the ring and their presence added materially to the tour of the show. It was said the Guernsey entries numerically outnumbered the entries of any other breed of dairy cattle; in quality certainly, they equalled the best that were led into the ring.

James B. Robertson, Paoli, Pennsylvania, in his usual satisfactory manner judged the Guernsey classes. The placing of the large classes gave evidence of his careful work. While the eastern breeders were not especially well represented at Springfield, the show took on an appearance of an event of at least a semi-national character. The herds of the following breeders were represented: Judge R. H. L. Chichester, Fredericksburg, Virginia; James R. Clapp, Northampton, Massachusetts; W. M. Crane, Jr. and J. W. Hagar, Dalton, Massachusetts; Davis Bros., Hartland, Vermont; Grassland Farm, Taconic, Connecticut; George M. Hendee, Hilltop Farm, Suffield, Connecticut; Miss Peggy Keith, Warrenton, Virginia; Massachusetts Agricultural College, Amherst, Massachusetts; F. J. Rueping, Corium Farm, Fond du Lac, Wisconsin; H. L. and F. D. Stout, Lone Pine Farm, Mikana, Wisconsin; D. D. Tenney, Shorewood Farm, Crystal Bay, Minnesota; George M. White, Coxsackie, New York; U. A. Woodbury, II., Appletree Point Farm, Burlington, Vermont.

The usual large Guernsey ringside attendance closely followed the work of Judge Robertson. All present were interested in the ring generalship and knowledge of showing exhibited by Miss Peggy Keith of Warrenton, Virginia, "America's most distinguished farm girl," who handled her entries in a most satisfactory manner.

Eight entries in the aged bull class started the show. Corium Farm won first with Gay Girl's Golden Secret of Overland 60195, over Appletree Point's entry, Deanie's Marose of Appletree Point 62742, on account of smoothness of withers, length and width of rump. Lone Pine Farm took third with Cherub's Pearl Royal of Shorewood 58824, a son of Ladysmith's Cherub 30760, and Pearl of Pomeroy 40325. Corium Farm won fourth with Superb of Edgemoor 49590, and George M. White was fifth with Sequel's Glory Boy of Winter Clove 66308. Imp. Valentine's Honorable Sequel 51895, the grand champion of last year, failed to make the money in this class.

Shorewood Farms took the blue in the two year olds with an outstanding son of Ladysmith's Cherub 30760, Cherub's Royal Leader of Shorewood 74296. Corium Farm won second on Corium Princess Carrie's Champion 73781, and Judge Chichester was third with Wallie's King of Glencairne 70733, an attractive son of Imp. Prince of la Croisee 40950. Appletree Point was fourth with Appletree Point Cavalier 73148.

There were eleven entries in the yearling bull class. It was one of the strongest classes in the show. Shorewood was first with Cherub's Royal Champion of Shorewood 79064, an outstanding son of Ladysmith's Cherub 30760, and Pearl's Dot 57445. Size, balance, and capacity won a well merited blue. The second and third animals were very close. Corium took second with Corium Rose des Houards Superb 85310, over Miss Keith's Governor's Wine 83455, a straight, well balanced, animal that that was exceedingly well handled by his youthful owner. Judge Chichester won fourth with Glencairne Kinloch 81501. The last ribbon in this class as well as the first went to Shorewood on Shorewood Royalist 85540.

Sixteen entries in the class for bull calves under one year made for keen competition. Corium Farm won the blue with Corium Duchess Cherub's Prince 88242,Shorewood placed second with a promising son of Ladysmith's Cherub 30760, Cherub's Guide of Shorewood. Corium Farm won third place in this class on Corium Beulah's Cherub's Dexter 88614. Grassland Farms was fourth with Grassland Sequel Masher 86522, and Judge Chichester took fifth with Glencairne King of the South 89223.

The aged cow class brought out a representative lot of entries. Ma Chere Princess 65246, entered by H. L. & F. D. Stout, was given a well merited first place. Her half sister, Ma Chere Procris 55855, the Shorewood entry, was second. These two daughters of Jardiniere's Masher 20957 made an exceptionally attractive appearance. Park's Judith Beauty 76118, another well known matron, was third. Judge Chichester took fourth with Little Star of Glencairne 64127, and Corium was fifth with Imp. Adaline of St. Croix 54122.

The four year old cow class was not particularly strong, but the three year old class brought out eight entries. The outstanding animal of the class and one of the best in the show, was Ultra Lady of Uplands 96383, entered by H. L. & F. D. Stout. George White's May of the Catskill's 111607, an attractive heifer, was second. Judge Chichester took third on Little Lady of Glencairne 104178, and was followed by Appletree Point's entry Appletree-Point Dairymaid 104721.

The two year old class in milk were even lot. Grassland took first with Grassland Polly 121397, Corium Farms was second with Corium Bonnie 111901, and George M. White took third with Gayhead's Ultra Mary 114132. In the dry two year old class, Appletree Point took first with Mississquo Wonder 118128, a heifer with an exceptionally well balanced udder. Davis Brothers were second with Vanguard's Suburban Nancy 125177, and Miss Peggy Keith won the third ribbon with Golden Rose of Dunnottar 118423.

There was as usual a larger number of entries in the heifer classes. In the senior yearlings Shorewood took first with Cherub's Lassie of Shorewood 129674, and George M. White was second with Gayhead's Ultra Daisy 126575. The junior heifers showed a large number of well turned animals. Eighteen entries in the heifer class filled the space allotted to Guernseys. Mr. Woodbury won first with Appletree Point Cheminante 141268, a heifer showing quality and well balanced throughout. George M. White's entry, Gay Girl's Rosamond 142685, not quite so smooth was second and Shorewood's Cherub's Procris of Shorewood 147065, although the best uddered of the lot

was a little coarse and heavy at the shoulders and hence was third.

Some of the better animals in the show were entered in the Advanced Register classes. Ma Chere Princess 65246, was the best animal in the 600 pound class. Ultra Lady of Uplands 96383, was the outstanding entry in the 400-pound class. Both of these animals were exhibited by H. L. & F. D. Stout.

The combination classes were well filled and all of the entries called for careful work in placing them. Shorewood took the blue in the get of sire class with the get of Ladysmith's Cherub 30760. Grassland Farm was second with the get of Imp. Honoria's Sequel 2d 40668 and George M. White took third with the get of Gayhead's Ultra May King 40432.

In produce of dam, Shorewood took first with two fine sons of Pearl of Pomeroy 40325, and second with the produce of Bell Buoy's Golden Lassie of City View 68948. Judge Chichester was third with the produce of Queen of Glencairne 49721.

No story of a show is complete without the championships. In the bulls, Corium Farm took the senior and grand champion ribbons with Gay Girl's Golden Secret of Overland 60195. Shorewood's attractive son of Pearl's Dot 57445, Cherub's Royal Champion of Shorewood 79064, was the junior and reserve champion. Ma Chere Princess 65246, was senior and grand champion cow. Cherub's Lassie of Shorewood 129674, was junior and reserve champion.

The winnings in detail follow:

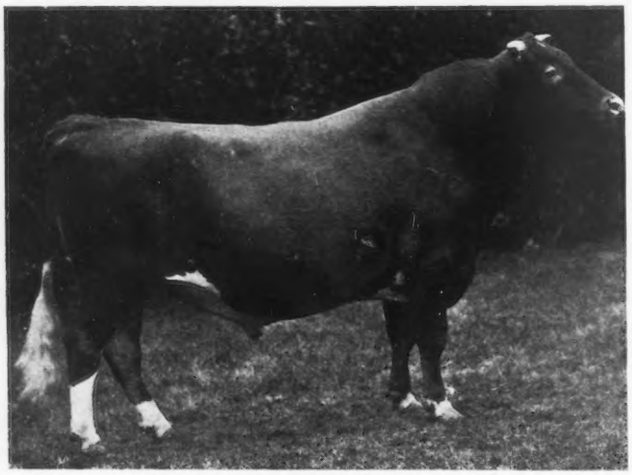

GAY GIRL'S GOLDEN SECRET OF OVERLAND 60195
Sire: Nella Jay 2d's Golden Secret of Pencoyd 41772
Dam: Moss Raider's Gay Girl 58567
Breeder: C. F. Holmes, Kansas City, Missouri
Owner: F. J. Rueping, Fond du Lac, Wisconsin

BULL, 3 YEARS OR OVER

1. Gay Girl's Golden Secret of Overland 60195, F. J. Rueping, Fond du Lac, Wisconsin
2. Deanie's Marose of Appletree Point 62742, U. A. Woodbury II.. Burlington, Vermont
3. Cherub's Pearl Royal of Shorewood 58824, H. L. & F. D. Stout, Mikana, Wisconsin
4. Superb of Edgemoor 49590, F. J. Rueping
5. Sequel's Glory Boy of Winter Clove 66308, George M. White, Coxsackie, New York

BULL, 2 YEARS AND UNDER 3

1. Cherub's Royal Leader of Shorewood 74296, D. D. Tenney, Crystal Bay, Minnesota
2. Corium Princess Carrie's Champion 73781, F. J. Rueping
3. Wallie's King of Glencairne, 70733, R. H. L. Chichester, Fredericksburg, Virginia
4. Appletree Point Cavalier 73148, U. A. Woodbury II.
5.

BULL, 1 YEAR AND UNDER 2

1. Cherub's Royal Champion of Shorewood 79064, D. D. Tenney
2. Corium Rose des Houards Superb 85310, F. J. Rueping
3. Governor's Wine 83455, Peggy Keith, Warrenton, Virginia
4. Glencairne Kinloch 81501, R. H. L. Chichester
5. Shorewood Royalist 85540, D. D. Tenney

BULL CALF UNDER 1 YEAR

1. Corium Duchess Cherub's Prince 88242, F. J. Rueping
2. Cherub's Guide of Shorewood, D. D. Tenney
3. Corium Beulah's Cherub's Dexter 88614, F. J. Rueping
4. Entry, George M. White
5. Glencairne King of the South 89223, R. H. L. Chichester

COW, 5 YEARS OR OVER

1. Ma Chere Princess 65246, H. L. & F. D. Stout
2. Ma Chere Procris 55855, D. D. Tenney
3. Park's Judith Beauty 76118, F. J. Rueping
4. Little Star of Glencairne 64127, R. H. L. Chichester
5. Imp. Adaline of St. Croix 54122, F. J. Rueping

COW, 4 YEARS AND UNDER 5

1. Moss Raider's Polly 94731, H. L. & F. D. Stout
2. Grassland Anita 118954, Grassland Farm, Taconic, Connecticut
3. Mary H. of Fond du Lac 85294, F. J. Rueping
4. Gayhead's Ultra Beauty 95949, George M. White
5. Lone Pine Delight 92446, H. L. & F. D. Stout

COW, 3 YEARS AND UNDER 4

1. Ultra Lady of Uplands 96383, H. L. & F. D. Stout
2. May of the Catskill's 111607, George M. White
3. Little Lady of Glencairne 104178, R. H. L. Chichester
4. Appletree-Point Dairymaid 104721, U. A. Woodbury II.
5. Langwater Royal 4th's Belle 114072, H. L. & F. D. Stout

HEIFER, 2 YEARS AND UNDER 3, IN MILK

1. Grassland Polly 121397, Grassland Farm
2. Corium Bonnie 111901, F. J. Rueping
3. Gayhead's Ultra Mary 114132, George M. White
4. Cherub's Golden Girl of Shorewood 117548, D. D. Tenney
5. Aralia's Yeksa Girl 120548, F. J. Rueping

HEIFER, 2 YEARS AND UNDER 3, DRY

1. Missisquo Wonder 118128, U. A. Woodbury II.
2. Vanguard's Suburban Nancy 125177, Davis Brothers, Hartland, Vermont
3. Golden Rose of Dunnottar 118423, Peggy Keith
4. Imp. Winsome Lucy 112915, Peggy Keith
5. Prudence of Wolf Pit 121815, W. M. Crane, Jr. & J. W. Hagar, Dalton, Massachusetts

HEIFER, 18 MONTHS AND UNDER 2 YEARS

1. Cherub's Lassie of Shorewood 129674, D. D. Tenney
2. Gayhead's Ultra Daisy 126575, George M. White
3. Corium Nancy's Cassie 130960, F. J. Rueping
4. Shorewood May Rose 129673, D. D. Tenney
5. Grassland Sweet Alice 129942, Grassland Farm

HEIFER, 1 YEAR AND UNDER 18 MONTHS

1. Cherub's Deanie of Shorewood 135735, D. D. Tenney
2. Corium May Queen's Donna 132219, F. J. Rueping
3. Appletree Point Golden Duchess 135880, U. A. Woodbury II.
4. Gayhead's Lady in Waiting 137545, George M. White
5. Glencairne Indian Princess 140163, R. H. L. Chichester

HEIFER, UNDER 1 YEAR

1. Appletree Point Cheminante 141268, U. A. Woodbury II.
2. Gay Girl's Rosamond 142685, F. J. Rueping
3. Cherub's Procris of Shorewood 147065, D. D. Tenney
4. Lone Pine Silver Belle 139952, H. L. & F. D. Stout
5. Appletree Point Fishermaid 141267, U. A. Woodbury II.

COW, HAVING PRODUCED OVER 600 POUNDS OF BUTTER FAT AT AGE OF 5 YEARS OR OVER

1. Ma Chere Princess 65246, H. L. & F. D. Stout
2. Ma Chere Procris 55855, D. D. Tenney
3. Imp. Adaline of St. Croix 54122, F. J. Rueping
4. Ina's Grace 49724, R. H. L. Chichester
5. Bell Buoy's Golden Lassie of City View 68948, D. D. Tenney

COW, HAVING PRODUCED OVER 400 POUNDS OF BUTTER FAT AT AGE OF BETWEEN 2 AND 5 YEARS

1. Ultra Lady of Uplands 96383, H. L. & F. D. Stout
2. Moss Raider's Polly 94731, H. L. & F. D. Stout
3. Grassland Anita 118954, Grassland Farm
4. Little Star of Glencairne 64127, R. H. L. Chichester
5. Appletree Point Dairymaid 104721, U. A. Woodbury II.

MA CHERE PRINCESS 65246
Sire: Jardiniere's Masher 20957
Dam: Princess Milk Maid 38668
Breeder: S. M. Shoemaker, Eccleston, Maryland
Owner: H. L. & F. D. Stout, Mikana, Wisconsin

SENIOR AND GRAND CHAMPION BULL

Gay Girl's Golden Secret of Overland 60195

JUNIOR CHAMPION BULL

Cherub's Royal Champion of Shorewood 79064

SENIOR AND GRAND CHAMPION FEMALE

Ma Chere Princess 65246

JUNIOR CHAMPION FEMALE

Cherub's Lassie of Shorewood 129674

4 COWS IN MILK

1. H. L. & F. D. Stout, showing,
   Moss Raider's Polly 94731
   Langwater Royal 4th's Belle 114072
   Ma Chere Princess 65246
   Ultra Lady of Uplands 96383
2. F. J. Rueping, showing,
   Imp. Adaline of St. Croix 54122
   Mary H. of Fond du Lac 85294
   Corium Bonnie 111901
   Aralia's Yeksa Girl 120548
3. D. D. Tenney, showing,
   Cherub's Golden Girl of Shorewood 117548
   Ma Chere Procris 55855
   Golden Secret's Sweet Blossom 115164
   Bell Buoy's Golden Lassie of City View 68948
4. George M. White, showing
   Gayhead's Ultra Mary 114132
   May of the Catskills 111607
   Gayhead's Ultra Beauty 95949
   Gayhead's Ultra Daisy 126575
5. Judge R. H. L. Chichester, showing.
   Little Lady of Glencairne 104178
   Polly Lee 117629
   Ina's Grace 49724
   Little Star of Glencairne 64127

GET OF SIRE

1. D. D. Tenney, on Get of Ladysmith's Cherub 30760, showing,
   Cherub's Royal Leader of Shorewood 74296
   Cherub's Royal Champion of Shorewood 79064
   Cherub's Lassie of Shorewood 129674
   Cherub's Deanie of Shorewood 135735
2. Grassland Farm, on Get of Imp. Honoria's Sequel 2d 40668, showing,
   Grassland Sequel Masher 86522
   Grassland Sweet Alice 129942
   Grassland Polly 121397
   Grassland Anita 118954
3. George M. White, on Get of Gayhead's Ultra May King 40432, showing,
   Gayhead's Ultra Mary 114132
   May of the Catskill's 111607
   Gayhead's Ultra Beauty 95949
   Gayhead's Ultra Daisy 126575
4. F. J. Rueping, on Get of Superb of Edgemoor 49590, showing,
   Corium Bonnie 111901
   Corium Nancy's Cassie 130960
   Corium Morning Glory's Delight 140461
   Corium Rose des Houards Superb 85310
5. F. J. Rueping, on Get of Cherub's Prince 41543, showing,
   Corium May Queen's Donna 132219
   Corium Duchess Cherub's Prince 88242
   Corium Bonnie's Daffodil 146493
   Corium Cherub's Dolla's Erma 148911

PRODUCE OF DAM

1. D. D. Tenney, on Produce of Pearl of Pomeroy 40325, showing,
   Cherub's Pearl Royal of Shorewood 58824
   Cherub's Royal Leader of Shorewood 74296
2. D. D. Tenney, on Produce of Queen of Glencairne 49721, showing,
   Cherub's Guide of Shorewood
   Cherub's Lassie of Shorewood 129674
3. Judge R. H. L. Chichester, on Produce of Queen of Glencairne 49721, showing,
   Wallie's King of Glencairne 70733
   Glencairne King of the South 89223
4. George M. White, on Produce of Chilmark Masher's Beatrice 59415, showing,
   Gayhead's Iris 148665
   Gayhead's Ultra Daisy 126575
5. H. L. & F. D. Stout, on Produce of Delight of Lone Pine 40865, showing,
   Lone Pine Delight 92446
   Lone Pine Delicia 118881

GRADED HERD

1. D. D. Tenney, showing.
   Cherub's Royal Leader of Shorewood 74296
   Ma Chere Procris 55855
   Cherub's Golden Girl of Shorewood 117548
   Cherub's Lassie of Shorewood 129674
   Cherub's Procris of Shorewood 147065
2. F. J. Rueping, showing
   Gay Girl's Golden Secret of Overland 60195
   Imp. Adaline of St. Croix 54122
   Corium May Queen's Donna 132219
   Corium Bonnie 111901
   Corium Elizabeth's Dolores 146491

FIRST PRIZE WINNERS
Boy's and Girl's Calf Clubs, Eastern States Exposition

3. H. L. & F. D. Stout, showing.
   Cherub's Pearl Royal of Shorewood 58824
   Lone Pine Delicia 118881
   Lone Pine Daughter's Diamond 135310
   Lone Pine Silver Belle 139952
   Ma Chere Princess 65246
4. U. A. Woodbury II., showing
   Deanie's Marose of Appletree Point 62742
   Appletree Point Dairymaid 104721
   Mississquo Wonder 118128
   Appletree Point Golden Duchess 135880
   Appletree Point Cheminante 141268
5. Grassland Farm, showing,
   Imp. Valentine's Honorable Sequel 51895
   Grassland Polly 121397
   Grassland Sweet Alice 129942
   Grassland Zeta Pledge 142836
   Grassland Anita 118954

YOUNG HERD

1. D. D. Tenney, showing
   Cherub's Royal Champion of Shorewood 79064
   Cherub's Lassie of Shorewood 126974
   Cherub's Deanie of Shorewood 135735
2. F. J. Rueping, showing,
   Corium Duchess Cherub's Prince 88242
   Corium May Queen's Donna 132219
   Corium Morning Glory's Delight 140461
3. F. J. Rueping, showing,
   Corium Rose des Houards Superb 85310
   Corium Nancy's Cassie 130960
   Corium Cypress Delilah 138369
4. George M. White, showing,
   Bull Calf
   Gayhead's Ultra Mary 114132
   Gayhead's Lady in Waiting 137545
5. U. A. Woodbury II., showing,
   Appletree Point Corporal 87236
   Appletree Point Golden Duchess 135880
   Appletree Point Heiress 135885

PEER TROPHY, FOR BEST BULL WITH FOUR OF HIS FEMALE PROGENY OVER ONE YEAR

U. A. Woodbury II., showing,
   Pencoyd's Secret Marose and four of his get

FILLMORE FARMS TROPHY, FOR BEST COW SHOWN WITH TWO OR MORE OF HER PRODUCE ANY AGE

1. D. D. Tenney, on Produce of Bell Buoy's Golden Lassie of City View 68948, showing,
   Cherub's Lassie of Shorewood 129674
   Cherub's Guide of Shorewood
2. U. A. Woodbury II, on Produce of Appletree Point Golden Duchess 135880, showing,
   Appletree Point Secret Duchess 147223
   Appletree Point Golden Secret Duchess

And Then—

THE BARBECUE AT MR. HENDEE'S

AN ENJOYABLE GUERNSEY BARBECUE

ON Thursday, September 20, right after the finish of the judging of Guernseys at the Eastern States Exposition, about fifty of the Guernsey breeders motored to Hill Top Farm, the magnificent home of George M. Hendee, and enjoyed a very pleasant few hours together.

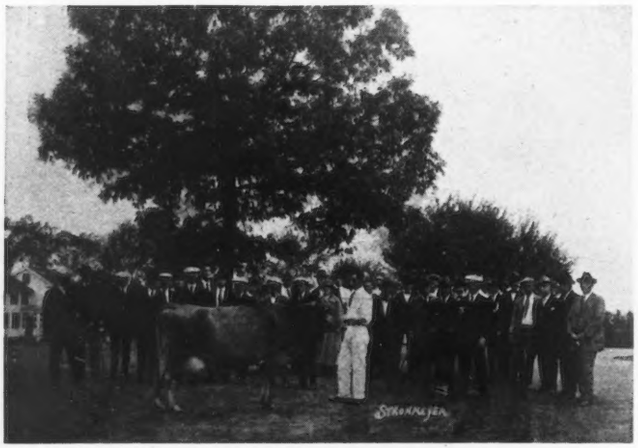

ONE OF THE PRIZE COWS AT MR. HENDEE'S

Hill Top Farm is located on a point commanding a wide view of the Connecticut River. From the farm looking up the river all the beauties of the valley, with the city of Springfield towering in the distance, are to be seen.

On assembling at the farm opportunity was given to go through the spacious and well arranged barns and inspect the splendid foundation for a working herd, of full blood and high grade Guernsey cows that Mr. Hendee has assembled.

As an example of the herd, Mr. Hendee had brought out before his guests four groups of animals. First came five daughters of Apollo of Rich Neck 27937. These animals showed evidence of splendid productivity. They were as follows:

Name and Number	Lbs. Milk	Lbs. Butter Fat	Class
Pencoyd's Pearl 97616	12242.7	653.76	G
Francis of Pencoyd			
Pencoyd Rosebud 90835	12071.9	593.54	E
Early Rose of Pencoyd 90834	10963.1	580.22	G
Pencoyd Priscilla			

Next was shown four animals that had been on test at Hill Top and who have made splendid records. They were as follows:

GUESTS AT MR. HENDEE'S BARBECUE

Name and Number	Lbs. Milk	Lbs. Butter Fat	Class
Heartsease Lily of Hilltop 96263	12028.3	680.37	G
Hickory Grove's Lizzie 99051	12227.4	666.39	G
Edgemoor Beauty's Annabelle 93559	10959.9	620.41	F
Imp. Green Meadow May Queen 110763	12473.9	607.95	C

Following these were shown the imported animals which Mr. Hendee had selected on a visit to the Island. They were:
Golden Dream of Hilltop
Antoinette's Beauty

The last lot of cows shown were the four now on test as follows:

	Lbs. of Milk	Lbs. of Butter Fat	Class	
Roselle of Fox Valley 61739	9744.8	574.57	B	
	6713.1	372.83	A	in 153 days
Dolly's Pride of Hilltop 101397	7689.5	399.61	E	in 218 days
Cragston Edna 63344	9260.1	481.84	C	
	2280.9	102.33	A	in 61 days
Sultana's May of Grassmere 88333	6855.9	327.80		in 158 days

After the exhibits of the cattle, those present repaired to the meadow where they donned their white aprons and gathered round an open fire over which were broiled tender and juicy steaks. Each one taking his steak, repaired to the edge of the river where tables were set and a splendid repast was much enjoyed.

After the dinner remarks were made by Messrs Scoville, Tenney, Musser, White, Woodbury, Michelson and Parker.

All present showed their great appreciation of the splendid hospitality of Mr. Hendee and the opportunity of spending a few hours amid such enticing Guernsey surroundings and spirit.

COWS ON EXHIBITION AT MR. HENDEE'S

BEYOND THE ROCKIES

Another Pure Bred Bull for Humboldt

H. O. MOHLER of Ripon, California, has recently sold another pure bred Guernsey bull calf to W. G. Dauphiny of Ferndale, California. This calf was sired by Glen Langdon of Hollow-Hill Farm 45863, whose five nearest dams have an average record of 13151 pounds of milk and 678.35 pounds of butter fat. This calf's dam, Mignon of Hidden Valley 81978, is out of Imp. Alberta of Ore Hill 52265, with a record of 11730.6 pounds of milk and 589.97 pounds of butter fat. This is the fourth pure bred bull calf shipped to Humboldt County by Mr. Mohler.

The dairymen of Humboldt County are very progressive and are realizing the benefit of pure bred Guernsey sires on their grade herds. And the popular Guernseys seem to be replacing some of the other breeds.

Since the death of Glen Langdon of Hollow-Hill Farm 45863, Mr. Mohler has purchased a yearling bull of J. A. Brown, Capitola, California, who is sired by Torreador of Santa Cruz 65078, and whose dam, Blossy's Sequel 60996, has just completed an unofficial record of 14378.4 pounds of milk and 821.70 pounds of butter fat.

—H. O. MOHLER
Humboldt County

Windmere Accredited

OUR Guernsey herd at Windmere Guernsey Farms located at Chino, California, has just been placed on the Federal Accredited list,—number 42716.

The Windmere Farms' herd is the first and only herd in Southern California so far that has successfully passed the federal tests.

The herd numbers eighty and are all pure bred Guernseys.

—ANDREW B. WESSELS, M. D.

Fourteenth Vancouver Exposition

FIRCREST FARM WINS FIFTEEN OF SEVENTEEN FIRSTS

DR. A. MACRAE SMITH, owner of Fircrest Farm, at Bellingham, Washington, certainly carried off the lion's share of the prizes at the Vancouver Exposition this year. Out of seventeen classes in which he showed animals, he took fifteen first places. The competition was between three exhibitors, with thirty-nine animals.

The Fircrest Farm has a much better showing of animals out this year than ever before. Dr. Smith has filled in some of the weak places in his herd of last year, and has a much more uniform exhibit.

NEW YORK NEWS NOTES

Cayuga County Summer Field Meeting

THE annual summer field meeting of the Cayuga County Guernsey Club was held at Glendora Farms, Auburn, New York, on Thursday, August 23. The attendance at this meeting was very good in spite of the fact that two other farm picnics were held in the county on that same day.

By noon over 200 people had gathered, and after a fine picnic lunch the meeting was called to order by F. Howard Slayton, president of the club.

The principal speaker of the day was William B. Jones, president of the Westchester County Guernsey Club, who came all the way up to Auburn to spend a day with the Cayuga County boys. Mr. Jones stated that it was days like this when he was able to get out and link with his fellow breeders and forget his own troubles, that kept him out of the Bug House. No one who knows Bill Jones could ever imagine him being an inmate of such a place, but nevertheless the Cayuga County Club were pleased to have him with them, even for so short a time.

Other speakers of the day were J. R. Clancy, a Guernsey breeder of Onondaga County; W. E. Davis, business manager of the state association, and L. F. Lee, Cayuga County Agricultural Agent.

An attractive part of the day's entertainment was a milk bar presided over by two beautiful young ladies. All kinds of Guernsey milk drinks and ice cream were furnished free of charge to the Guernsey breeders and their families. As the day was rather warm, this proved to be a general stamping ground for the whole herd.

Following the business meeting, some of Mr. Briggs' fine Guernseys were led out for inspection. Noticeable among these was Peterkin's and Georgianna's Mollie S. 106656, the heifer that recently finished 732.13 pounds of butter fat, thus giving her eighth place in class G. Her yearling son, sired by Langwater Warrior 26509, also attracted a great deal of attention, as did Upland's May Rose 70874, a daughter of Tostevin's Lad of Great Hill 27677, and her yearling daughter by Maple Glenn Rising Sun 62187.

Mr. and Mrs. Briggs proved themselves to be delightful hosts and the day was declared to be one of the most successful field days ever held by the club.

—New York Guernsey Breeders' Association

Chenango County Picnic

THE annual meeting and picnic of the Chenango County Guernsey Breeders' Association was held at Tarbell Farms, Smithville Flats, New York, on Saturday, August 25. The weather was all that could be desired and Guernsey breeders and their friends from different parts of the county assembled to the extent of more than one hundred before eleven o'clock. Quite a number were present from Tioga, Tompkins, Cayuga, Otsego, Cortland and Broome Counties.

The visitors busied themselves in looking over the large and attractive Guernsey herd and the extensive poultry plant until the business meeting was called to order by the president, W. H. Rogers of Oxford, at which meeting the following officers and executive committee were elected for the ensuing year:

W. H. Rogers, Oxford, New York, president; W. C. Cook, Norwich, New York, vice-president; Mrs. Alice K. Wightman, Smithville Flats, New York, secretary-treasurer; Nelson H. Howe, McDonough, New York, and H. H. Higley, Norwich, New York, executive committee.

After the business meeting W. E. Davis, the business manager of the New York State Guernsey Breeders' Association, gave an exhibition of judging and used for his subject two of the leading herd sires at Tarbell Farms, Appletree Point's Secret Marose 77409, and Sue's Major of Tarbell Farms 82920.

Immediately thereafter the picnic lunch was enjoyed by everyone. This was supplemented by plenty of Guernsey milk which was supplied by Tarbell Farms.

After the luncheon interesting and instructive addresses were made by Gage E. Tarbell, Dr. D. H. Udall, of the New York State Veterinary College, Cornell University, and W. E. Davis, business manager of the New York State Guernsey Breeders' Association, and V. A. Fogg, manager of the Chenango County Guernsey Breeders' Association.

One of the most interesting events of the day was the competitive judging of four of the best Guernsey cows selected from the Tarbell Farms herd, the prize being a very handsome pure bred Guernsey bull calf, Lucky Strike of Tarbell Farms 91812. This calf is sired by Golden Secret of Tarbell Farms 36146, and is out of an Advanced Register cow with a record of 444 pounds of butter fat at three years of age. Nearly all the members of the association entered the contest. The judges were Mr. Davis, Dr. Udall and Professor J. F. Lantz. They placed the cows one, two, three, and four, based upon their merit without announcing their decision. Then the prize was to be awarded to the member who came nearest to placing the cows in the same order as the judges. When the cards were turned in it was found that three members, James D. Howe of McDonough, W. C. Cook of Norwich, and Mrs. Rose D. Marshman of Oxford, were tied. The judges then allowed an additional five minutes to each of the three in a second effort, and at the conclusion awarded the prize to Mrs. Rose D. Marshman of Oxford, New York. The decision was a happy one and seemed to please the members very much.

Immediately after the judging the members left for home, feeling that they had spent a most happy and interesting day.

Westview Bull Calf to Weaver Estate

WE have sold Westview Royal Jewel, a four months old bull calf to the Leslie Weaver Estate at Rhinebeck, New York. Mr. Morgan, their superintendent, has had an order with us for some time for a son of Langwater Ultimas 39637, out of an Advanced Register cow. This son is out of Hannah of Maplecroft Farm 78619, with a record of 10242.5 pounds of milk and 526.22 pounds of butter fat in class E. This young bull is an extra good one and his full sister, now starting on test, gives every indication of making a fine record. This leaves us with only one more son of Langwater Ultimas 39637, in addition to his double grandson which we are reserving for our own use.

—B. A. MacKinnon
Dutchess County

OHIO NEWS NOTES

Richland County Field Day

WHAT was considered one of the best meetings yet held by the Richland County Breeders' Association was held on September 7, 1923, at the farm of Dr. Charles S. Brown. More than fifty persons enjoyed a basket lunch and the program. As is always the case on an occasion of this kind, considerable time was spent inspecting the cattle. Dr. Brown is one of the new breeders of the state. He has in service a son of Langwater Warrior 26509, and a grandson of Imp. Goldseeker of Anna Dean Farm 26106.

President C. H. Cook, in opening the meeting, urged the men to show their cattle at the county fair this year and to take part in the year around program of the association. He stated that Raemelton Farms, of which he is manager, would be glad to have the Ohio Guernsey Breeders' Association have their 1924 field day at their place provided the local association approved and would act as host. The idea appealed to everyone and a resolution was adopted extending the invitation.

Wm. B. Barden, county agent, outlined in detail plans for the successful conduct of a calf club. He said that he knew of no single line of endeavor which would do more good to the children and their parents or would do more good to popularize the Guernsey in Richland County. The Mansfield banks are ready, he said, to loan the purchase price of calves and to renew the notes the second year. He believes that it is the duty and privilege of breeders to enroll the boys and girls and that his part of the work is to assist in the selection of the calves and the conduct of the work after the children have filed their applications.

L. L. Rummell, Editor of the Ohio Farmer, gave an interesting and instructive demonstration in dairy cow conformation. He used three of the cows from Dr. Brown's herd for this work and afterwards used daughters of the same cows. Mr. Rummell is popular among Ohio Guernsey breeders because of his enthusiasm and earnestness. The instruction and advice which he gives constitutes a real contribution to our dairy industry.

State Field Secretary, Floyd S. Barlow, reviewed the activities of his association during the present year and told of the work which is planned for the fall. He reiterated his statement that the big job ahead for Guernsey breeders of the state is to get raw Guernsey milk sold under a copyrighted name and at a premium. He is convinced that when this is done and housewives learn that a constant supply of a uniformly high grade of milk is available that their testimonies will sell additional milk as fast as breeders will be able to place themselves in position to supply it. The development of individual herds, he said, depends much upon the signs of life shown by the local and by the state association. He complimented the gathering on the good work which they were doing and expressed his desire to see a fine calf club in the county next year.

The Fair Booth

A booth trimmed with 108 yards of royal blue and old gold bunting and with the name across the front in large letters "Ohio Guernsey Breeders' Association" greeted Ohio State Fair visitors as they entered the cattle barn by way of the arcade which connects it with the horse barn. It was equipped with panels on which the story of the Guernsey cow was told in graphic form. Shuttlewick Levity 101850, the world's champion Guernsey two year old, kept the Field Secretary company in the booth during the week. A large amount of Guernsey literature was given out and many fine contacts made with breeders and prospective breeders from all parts of the state.

During the week following the state fair the booth was set up at the Van Wert County Fair where forty-seven Guernseys, all from Van Wert, were shown by four breeders. Samuel Hertel and Son carried off most of the blue ribbons and champion female was awarded to them. Champion bull was exhibited by F. S. Schaffer. Other exhibitors were H. A. Baxter and G. A. Brandt and Son.

The next fair attended by the Field Secretary was in Geauga County at Burton. Here the honors were divided between E. S. Starr and Ross Gates, both local breeders. The feature of the dairy cattle show, however, was the calf club exhibit in the Farm Bureau tent. It consisted of seven first year calves, three Holsteins, and four Guernseys. The children won the ribbons in the open class against the men and among themselves where individuality counts sixty per cent., feeding twenty per cent., and record and story twenty per cent., the first prize was won by a little girl with a Holstein calf. Her score was ninety-seven. The Guernseys then came as follows: Hugh Jacob second, ninety-five and one half; Samuel Patterson third, ninety-two per cent.; Raymond Richmond fourth, eighty-nine and one half; and Hermon K. Battles fifth, eighty-six and one half per cent. The boys all live in Chester township. Their calves were as fine a lot as the writer has seen together in calf club work and County Agent R. J. Bugbee deserves a great deal of credit for insisting on the purchase of good calves. They all came from Circle W. Farm and three are daughters of Brookmead's Search Light 62912, whose dam has a record of 17078 pounds of milk and 870 pounds of butter fat. These calves were purchased at $150 each and are the kind which will be likely to hold their young owner to the breeding of Guernsey cattle.

At Medina, in Medina County where the Field Secretary "showed" during the week of September 18, his booth was part of a large Farm Bureau exhibit shown in a tent used formerly by a show troop. This exhibit which was made under the leadership of County Agent R. H. Halderson, was the best of its kind the writer has ever seen. As one farmer remarked, "If a farmer cannot get ten dollars' worth of benefit from any one of these booths, there must be something wrong with him," and there were twenty-five booths. In 1922, only three Medina County Guernseys were shown by one man. This year sixteen were shown by three breeders. In addition, herds were shown by C. W. Biles, from Randolph, in Portage County, and Shuttlewick Farm, Chagrin Falls, Shuttlewick, was too much for the boys. They carried off all the blue and purple ribbons save one which was won by Clyde Copley, of Sharon Center, on his two year old bull. Paul Dunsha showed five head and came within the money on all of them which was doing well considering the fast company in which he showed.

OUR NEW CLASS LEADERS

Ashley's Queen 49257, Re-entry 10769

Fourth in Class AA

		Milk	Butter Fat	
Sire—Kaloolah's Ottawa 14440	1922	Lbs.	%	Lbs.
Sire—Kaloolah 4th's Duke 5247	July 1,	1734.6	4.42	76.67
Dam—Hero's Daisy 2d's Vestina 20128	Aug.	1591.3	4.53	72.09
Dam—Irene Glenwood of Sherwood 37385	Sept.	1448.3	4.80	69.52
Sire—Glenwood's Main Stay 8th's Lord	Oct.	1297.6	6.05	78.50
Sherwood 14391 A. R.	Nov.	1284.5	5.25	67.44
Dam—Irene Lynn of Sherwood 30379	Dec.	1302.4	5.36	69.81
Breeder Fred H. Holmes, Grand Rapids, Mich	Jan. '23	1362.3	5.34	72.75
Owner J. B. Deutsch, Big Bay, Mich.	Feb.	1281.2	5.10	65.34
Born Sept. 22, 1913. Calved Mar. 1, 1922.	Mar.	1325.9	5.11	67.75
Served Oct. 8, 1922	Apr.	1283.6	4.87	62.51
Carried calf 265 days during test	May	1236.4	5.11	63.18
Requirement for admission 360.00 lbs. fat	June 30	1025.6	5.58	57.23
Supervised by Michigan Station				
4 milkings daily		16173.7	5.09	822.79

Previous record begun at seven years and one month of age: 17523.40 lbs. milk; 805.15 lbs. butter fat. Published in Volume XXXV.

HERE is the story of a good Guernsey cow that has completed her second record of over 800 pounds of butter fat. Her last record, 16173.7 pounds of milk and 822.79 pounds of butter fat, with an average test of 5.09 per cent., gives her fourth place in class AA of the Guernsey Roll of Honor. She is Ashley's Queen 49257, and is owned by J. B. Deutsch, Bay Cliffs Stock Farm, Big Bay, Michigan. She was bred by Fred H. Holmes, Grand Rapids, Michigan.

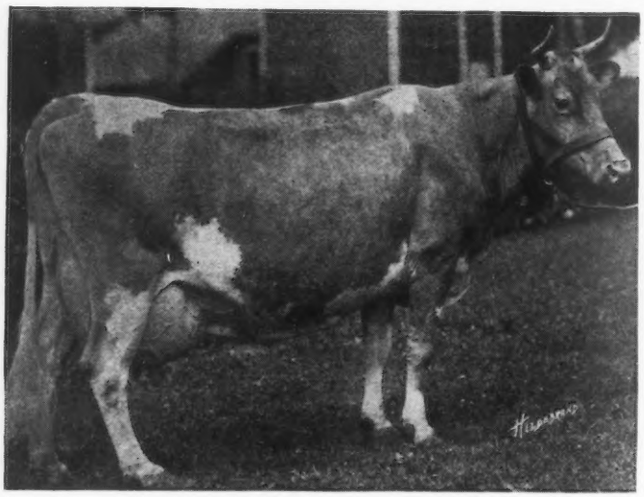

ASHLEY'S QUEEN 49257

During her best twelve months, she produced far in excess of this amount of butter fat, but in order to place her among the Class Leaders, her owner decided to extend her record for four months. She started the record which qualified her for her present position at nine years of age, and during her life, she has had six calves registered in the files of THE AMERICAN GUERNSEY CATTLE CLUB, and a birth report has been received for another.

Mr. Deutsch had expected to re-enter Ashley's Queen 49257, when she freshened in March 1922, but when she freshened she developed such a case of pneumonia that her early death was expected. However, she recovered, and her production was so remarkable that is was decided to give her another chance, in spite of her bad start. The result was her present record. During this time, she was also on the fair circuit, and was made grand champion cow at the Michigan State Fair and was fifth prize aged cow at the 1922 National Dairy Exposition, thus testifying to her type.

During the time that Ashley's Queen 49257, was making her record, she was tested by fourteen different supervisors, including check testers from Maryland, Ohio, Illinois, and Wisconsin.

Her previous record, also made as a mature cow, was 17523.5 pounds of milk and 805.15 pounds of butter fat, with an average test of 4.59 per cent.

At the end of her last record she weighed about 1150 pounds, and dropped a strong bull calf

OWNER'S STATEMENT OF FEED FOR ASHLEY'S QUEEN 49257, RE-ENTRY A. R. 10769

July—16 lbs. daily of the following mixture: 150 lbs. each oil meal and ground oats, 100 lbs. bran, 450 lbs. Unicorn Dairy Ration; 8 lbs. beet pulp, 30 lbs. silage, 12 lbs. alfalfa.

Aug.—16 lbs. daily of the following mixture: 200 lbs. each cottonseed meal, ground oats, Unicorn Dairy Ration, 400 lbs. corn meal, 300 lbs. each bran and oil meal; 8 lbs. beet pulp, 40 lbs. silage, 10 lbs. alfalfa.

Sept.—16 lbs. grain daily: 1 lb. each cottonseed meal and oil meal, 6 lbs. corn meal, 8 lbs. Unicorn Dairy Ration; 4 lbs. beet pulp, 40 lbs. silage, 10 lbs. alfalfa.

Oct.—16 lbs. daily of the following mixture: 100 lbs. each oil meal, and gluten feed, 116 lbs. corn meal, 400 lbs. bran, 800 lbs. Unicorn Dairy Ration; 4 lbs. beet pulp, 10 lbs. roots, 40 lbs. silage, 10 lbs. alfalfa.

Nov.—14 lbs. daily of the following mixture: 100 lbs. each cottonseed meal, oil meal and gluten feed, 200 lbs. corn meal, 300 lbs. each wheat bran and Unicorn Dairy Ration; 10 lbs. beet pulp, 49 lbs. silage, 10 lbs. alfalfa.

Dec.—16 lbs. grain daily of 4.8 lbs. corn meal, 11.2 lbs. Unicorn Dairy Ration; 4 lbs. beet pulp, 44 lbs. silage, 9 lbs. timothy hay, 8 lbs. alfalfa.

Jan.—10 lbs. daily of the following mixture: 75 lbs. cottonseed meal, 100 lbs. oil meal, 25 lbs. gluten meal, 300 lbs. each Unicorn Dairy Ration and corn meal; 200 lbs. each ground oats and barley with 4.8 lbs. Unicorn Dairy Ration, 2.4 lbs. corn meal and 1.2 lbs. oil meal daily; 8 lbs. beet pulp, 40 lbs. silage, 10 lbs. alfalfa.

Feb.—18 lbs. daily of the following mixture: 20% ground oats, 80% Unicorn Dairy Ration, 2 lbs. corn meal; 5 lbs. beet pulp, 40 lbs. silage, 9 lbs. timothy hay, 9 lbs. alfalfa.

Mar.—14 lbs. daily of the following mixture to the 11th: 65 lbs. cottonseed meal, 33 lbs. each oil meal and gluten feed, 132 lbs. corn meal, 200 lbs. ground oats; 2 lbs. corn meal and 1 lb. oil meal added, then 12 lbs. of the following mixture: 200 lbs. ground oats, 800 lbs. Unicorn Dairy Ration, 2 lbs. corn meal, 4 lbs. beet pulp daily from the 6th to the 11th; 8 lbs. roots, 40 lbs. silage, 6 lbs. timothy hay, 6 lbs. alfalfa.

Apr.—16 lbs. grain daily to the 23d: 3.2 lbs. ground oats, 12.8 lbs. Unicorn Dairy Ration, then 18 lbs. grain daily: 2 lbs. each oil meal, ground oats and bran, 12 lbs. Unicorn Dairy Ration; 6 lbs. beet pulp, 12 lbs. roots, 40 lbs. silage, 10 lbs. alfalfa.

May—20 lbs. grain daily: 2 lbs. each oil meal, corn meal, bran and ground oats, 12 lbs. Unicorn Dairy Ration; 1 lb. molasses, 8 lbs. beet pulp, 10 lbs. roots, 30 lbs. silage, 10 lbs. alfalfa.

June—17.2 lbs. grain daily to the 9th: 1.2 lbs. oil meal, 3.2 lbs. ground oats, 12.8 lbs. Unicorn Dairy Ration; then 18.4 lbs. daily: 1.6 lbs. cottonseed meal, 2 lbs. oil meal, .5 lb. ground oats, 14.3 lbs. Unicorn Dairy Ration; 18 lbs. beet pulp to the 9th, then 10 lbs., 20 lbs. silage, 12 lbs. alfalfa.

Are Guernseys Vigorous?

Are They Long Lived?

Witness Lillie Paul 17402 with a world's record over all breeds begun at eighteen years of age, and this great cow, expected to die of pneumonia only to recover and make a second record of over 800 pounds of butter fat at nine years.

GUERNSEY ISLAND NOTES

THE FORMER HOME OF GOVERNOR OF THE CHENE 1297 P. S.

Island of Guernsey

THE Royal Guernsey Agricultural and Horticultural Society has lately been honored by a brief visit from the President of THE AMERICAN GUERNSEY CATTLE CLUB, Robert Scoville, who most kindly offered to place at our disposal a page of this JOURNAL. This offer has been gratefully accepted and we will endeavor each month to fill up the space with local information relative to the Guernsey breed of cattle which we trust will be interesting to our friends and fellow breeders in America.

Death of Famous Breeder

IT is with very sincere regret that we have to record the death on July 31, of Frederick Jehan of La Chene Farm, at the age of seventy-six years. Mr. Jehan joined the Society in 1885, and for twenty-two years has been a member of the Managing Committee of the Royal Guernsey Agricultural and Horticultural Society and a most conscientious and regular attending member at that. His knowledge of the breed and good judgment of the points which go to the making of a typical Guernsey were always at the disposal of young beginners. His reputation as a breeder is not confined to his rearing of that world-renowned sire, Governor of the Chene 1297 P. S., which he presented when a calf to the late Thomas Le Prevost of L'Etiennerie. Mr. Le Prevost refused many tempting offers for this bull, on one occasion one thousand pounds (approximately 5000 dollars) but no money could tempt him, so like his owner and breeder he lived and died on the Island.

Mr. Jehan has added to the history of the breed with his Richesses, Ringdale Bellas and Lady Jebbs strains that have been deservedly popular, both as producers and show animals.

Mr. Jehan has long been a martyr to gout, but recently has been subject to acute gastric troubles which eventually proved too great for his vitality to withstand. He leaves a blank in Guernsey history not easy to fill.

Governor of the Chene 1297 P. S., is the sire of the following cows on the Island that have made Island Advanced Register records:

NAME AND NUMBER	Lbs. of Milk	Lbs. of Butter Fat	Age Yrs.	Age Days
Princess May of the Hunguets II. 5693 P. S.	8771.50	402.51	6	182
Lady Primrose of Blanche Pierre 3994 F. S.	10292.00	489.36	5	207
Princess May I. of the Hunguets 5461 P. S.	10357.00	481.70	8	296
Rosetta II. of the Vauxbelets 8652 P. S.	7588.00	428.69	4	152
Queen des Ruettes 11418 P. S.	10280.25	555.02	2	58
Flora VI. of the Briquet 12431 P. S.	11035.75	530.34	2	156
Lily II. of Les Bordages 13263 P. S.	7798.75	390.03	2	153
Countess IV. of les Bordages 13885 P. S.	7263.00	364.93	2	199
Lady Peer of L'Etiennerie 14509 P. S.	6649.25	376.16	2	167
La Fleur du Jardin XII. 5619 P. S.	13831.75	625.11	12	155
Venus IX. of the Vauxbelets 13378 P. S.	8400.82	391.85	3	286
Rosetta VII. of the Vauxbelets 14888 P. S.	8407.87	440.08	2	202
Lily's Beauty II. of Le Tertre 15635 P. S.	9008.00	461.34	2	251
Rosepoint of Meadow View 15138 P. S.	8056.50	400.87	3	345
Jaonnets' Rosy 15254 P. S.	9229.50	511.35	4	19
Little Mermaid VIII. 11779 P. S.	9251.75	511.15	8	126
Governor's Rosie of La Houguette 13284 P. S.	7285.75	410.97	6	297
Primrose III. of La Houguette 13354 P. S.	8202.00	444.42	6	265
Charmante's Dairymaid II. 13401 P. S.	9457.25	549.08	6	302
Cheminante of Meadow View 14421 P. S.	14994.75	703.45	6	104

GOVERNOR OF THE CHENE 1297 P. S.

Awards:
1st prize, Douglas prize and Champion Cup 1903 and 1905.
1st prize and Champion Cup 1912.
His Majesty's Cup 1914, and Challenge Cup.
Sire of over 100 Advanced Register daughters and twenty-four Advanced Register sons.

SIRE—COMPACT 1076 P. S.

Awards:
H. C. July 1897.
5th prize Whitsuntide 1898.
4th prize Whitsuntide 1899.
Sire of Two Advanced Register daughters.

Dam—RICHESSE DU CHENE VIII 4004 P. S.

Awards:
2nd prize Bath and West Show, 1903.
2nd prize in butter test Royal Counties Show 1903.
1st prize in butter test Tunbridge Wells 1903.

—ERNEST DEGARIS

JUNIOR CORNER

HERE is a picture of Chester Lacy, Avon, New York, and his pure bred Guernsey heifer calf. The following is a letter received from this young breeder:

"The calf's name is Diane of Esker View, and she was born June 13, 1922. I bought the heifer when she was five months old, of Scott W. Smart, Esker View Farm, Wayland, New York.

"I have always lived on a farm, and expect to in later years, and also to have a Guernsey herd of my own in later years. My father does not own a Guernsey herd, but he has had some good Guernsey cows in his herd, although not pure bred, and from these and other Guernsey cows I have seen, I have sort of taken a liking to them, and when the time came for my project in Agriculture in the Avon High School, I decided that it would be the best time to get a good heifer calf.

"At first I did not know whether to take a Guernsey or a Holstein calf, but after I thought it over, I decided that the Guernsey would be the best one.

"Nowadays milk buyers are buying milk on a butter fat basis, and the Guernsey milk has all the qualities that a buyer could ask for, the rich creamy colored milk, and a good testing milk.

"So I thought that in later years the butter fat test would be of more importance than the quantity of milk. I chose a calf that would produce a fair quantity of good testing milk.

"I am taking agriculture in the Avon High School, and each year I have to have a project. This calf which I am raising is my Agr. I. project. (Not a junior project)."

—CHESTER LACY

MASSACHUSETTS

Class Leader Bought by Great Hill Farm

ONE of the most interesting sales recently made in Massachusetts was that of Queenie of Springside 90763, owned by Arthur G. Galusha, Williamstown, Massachusetts, to Galen Stone, Great Hill, Marion, Massachusetts. Queenie of Springside 90763, is the result of the breeding of a full brother to a full sister. The sire, Masher's Hero of Springside 54401, has several tested daughters that have made very creditable records. He is sired by Masher's Florestus 13419, and is out of Imp Buttercup II. of the Gron 23237, the dam of two Advanced Register cows and one Advanced Register son, and is also full sister to Imp. Holden IV. 12179. The dam, Glenora of Springside 89175, has a record in class AA of 10980.4 pounds of milk and 531.19 pounds of butter fat and is a full sister of Buttercup's Viola of Springside 89172, that made 18349.5 pounds of milk and 824.36 pounds of butter fat in class A. As noted above, Glenora of Springside 89175, is of the same breeding as Masher's Hero of Springside 54401.

Queenie of Springside 90763, has a record of 13432.6 pounds of milk and 794.80 pounds of butter fat and is now ninth cow in class C. She was sold in calf to Langwater Defender 52427, that is sired by Langwater Steadfast 31672, and out of Imp. Langwater Lily 26606, the dam of Langwater Warrior 26509, and Langwater Levity 70293. Shortly after the sale the cow dropped a bull calf which will be retained in the Great Hill herd as a sire.

Many excellent Guernseys have been bred at Great Hill. In connection with the recent purchase of Queenie of Springside 90763, it is interesting to note that Miranda of Edgewater 30970, and White Wing of Edgewater 38489, were also owned by Mr. Stone. The latest purchase is closely related to these foundation animals.

Gallant Cavalier 83960 to South Carolina

R. B. CALDWELL, Chester, South Carolina, has purchased Gallant Cavalier 83960, from Langwater Farms, North Easton, Massachusetts. The young sire is an outstanding individual that has for his dam Upland's Mary 93170, that has a record of 10929.9 pounds of milk and 619.60 pounds of butter fat in class G. Upland's Mary 93170, a daughter of Langwater Cavalier 21012, was purchased by John S. Ames at the 1922 Western National Sale held at Chicago, for $3000. This cow was then in calf to Upland's Cavalier 64512, sired by Langwater Cavalier 21012, and out of Flute of Indian Ridge 66888, that has three records and is a granddaughter of Langwater Cavalier 21012.

Gallant Cavalier 83960, has a complete pedigree of production that is combined with a line of sires and dams that indicate high class conformation. He traces three times to Langwater Cavalier 21012, and his dam is out of a daughter of Florham Monarch 20771.

Mr. Caldwell already has a foundation herd of Guernseys at his farm near Chester and has picked his new sire after careful consideration.

CANADIAN RECORDS

Niagara Spray 1545 (Canada) R. of P. 152
Sire—Nightingale's Prince of H. 1341
Dam—Maid O' The Mist 1034
Owned by: John A. Ives, Jordan Station, Ontario
Bred by: Curtis Heaslip & Son, Fenwick, Ontario
Class: 3 year old. Age at commencement of test: 3 years, 309 days
Date test commenced: March 21, 1922
Date of calving: March 19, 1922
Date of calving following test: May 21, 1923
Production required for registration: 7846 lbs. of milk; 392 lbs. of butter fat
Total production: 8034 lbs. of milk; 447 lbs. of butter fat
Average per cent. of fat: 5.56. No. of days in milk: 365

Countess Fernwood 3rd 2480 (Canada) R. of P. 153
Sire—King Galaxy of Walter Maple 23720 A. G. C. C.
Dam—Countess Fernwood 29240 A. G. C. C.
Owned by: Mrs. F. F. Clausing, Leipzig, Sask.
Bred by. R. & F. Clausing, Port Washington, Wisconsin, U. S. A.
Class: Mature. Age at commencement of test: 5 years
Date test commenced: December 11, 1921
Date of calving: December 11, 1921
Date of calving following test: June 25, 1923
Production required for registration: 8000 lbs. of milk; 400 lbs. of butter fat
Total production: 9083 lbs. of milk; 505 lbs. of butter fat
Average per cent. of fat: 5.56. No. of days in milk: 365

PENNSYLVANIA

Developing the Sale of Guernsey Milk

A few years ago I planned to buy two or three cows to produce milk, cream and butter for my family requirements, and a neighbor persuaded me to buy three pure bred Guernseys. Soon after, I bought another cow and in the course of a year had three nice heifer calves. Very soon I was producing more product than I could use, and began selling butter to some of my friends. I soon found there was not much in selling butter, even though I received a fancy price, and there being a small summer community near my farm, I sold milk in the summer time to those who came after it, at thirteen cents per quart. These few neighbors liked the milk so well that they wanted it delivered to their homes in the city of Erie, ten miles distant, during the fall, winter and spring, so we got some bottles, and using the farm truck for delivery, started to deliver milk in the city at sixteen cents per quart.

The herd continued to grow, and the demand for milk and cream continued to increase, and the price of

ADVANCED REGISTER NOTES

From recent research work, the following data has been compiled, showing the ten leading Advanced Register sires, with their number of Advanced Register daughters, and the average of their records and ages. In determining the average, the highest record of each daughter was used, with the age corresponding to that record. The information is compiled from data up to September 15. Should any error be noted in any of the figures, the CLUB will be appreciative of a notification to that effect.

TEN GUERNSEY BULLS	Number of A. R. Daughters	Average Pounds Milk	Average pounds Butter Fat	Average age Years and Months
Governor of the Chene R. G. A. S. 1297 P. S.	111	9742.87	485.97	4–11
Yeoman's King of the May 17053	83	10227.92	520.48	3–11
Imp. Masher's Sequel 11462	70	10047.11	463.54	5–1
Langwater Demonstrator 16451	63	9950.10	534.91	4–0
Imp. Galaxy's Sequel 16904	52	9273.59	468.69	4–8
Imp. Clara's Sequel 29414	52	10610.71	514.76	4–6
Imp. Cora's Governor of Chilmark 8971	46	9633.95	483.25	3–10
Ne Plus Ultra 15265	45	11909.77	607.83	4–6
Justinee's Sequel of the Preel R. G. A. S. 2119 P. S.	39	9112.63	467.05	4–1
Beda's May King 11893	39	10447.61	533.09	3–9

The following data shows the list of the ten leading Great Producing Dams; i. e., the cows having the largest number of Advanced Register progeny, together with the records of the dams and their progeny. This information will probably be of interest to the readers of the JOURNAL who have not purchased an April Quarterly, in which this information appears in detail, in a complete list of the Advanced Register Sires and Great Producing Dams.

In a later issue will be published a complete list of the names of those Great Producing Dams that have five or more Advanced Register progeny, with the number of registered progeny of each; and another list of the Great Producing Dams that have ten or more registered progeny, with the number of Advanced Register progeny of each.

Alice T. 22232, A. R. 1689.
Record: 9737.20 lbs. milk; 503.93 lbs. butter fat. B
Re-entry: 9258.90 lbs. milk; 462.82 lbs. butter fat. AA
Sire, Perry Penwyn 11644, A. R.; Dam, Duchess of Maple Row 11165.
Born May 23, 1906. Bred by Harmon E. Taber, Castile, N. Y.
Owned by Est. Harmon E. Taber, Castile, N. Y.

PROGENY.

Daughters, 8 registered.	Record Lbs. Milk.	B. Fat.	
1. Tiny Taber of Maple Row 28040, A. R. 1900	6003.70	346.23	F
Re-entry	9216.40	494.10	AA
2. The Cricket on the Hearth 42343, A. R. 2641	7017.20	386.83	F
Re-entry	13309.30	690.37	B
3. Phyllis T. 52606, A. R. 3848	6574.30	373.62	C
Re-entry	9001.50	498.28	A
4. Tabrette 44172, A. R. 4112	6401.00	358.06	G
Re-entry	7768.00	414.34	BB
5. Quinta 61454, A. R. 4942	7333.50	401.36	G
6. Octavia T. 73653, A. R. 10513	10736.50	588.29	D
7. Reservation Aida 64293, A. R. 10587	11509.80	654.32	B
Sons, 5 registered.			

Dairymaid of Elm Place 14197, A. R. 19.
Record: 9045.80 lbs. milk; 473.47 lbs. butter fat. EE
Re-entry: 12176.90 lbs. milk; 668.36 lbs. butter fat. A
Sire, Penwyn 4590, A. R.; Dam, Dolly's Ada 9289.
Born Mar. 27, 1898. Bred by G. B. Tallman, Fayetteville, N. Y.
Sold Apr. 2, 1903 to Mrs. E. W. Strawbridge, Moorestown, N. J.

PROGENY.

Daughters, 4 registered.	Record Lbs. Milk.	B. Fat.	
1. Dairymaid of Pinehurst 24656, A. R. 843	7913.50	405.51	G
Re-entry	14562.40	860.26	E
Re-entry	17285.30	910.67	B
2. Lady Dairymaid of Pinehurst 29723, A. R. 2106	9669.80	523.82	F
Re-entry	14770.00	769.58	B

milk was advanced to eighteen cents, and finally to twenty cents per quart. I continued to increase my herd, and last year built a new barn, silo and milk house, and still the demand for my Guernsey milk was increasing faster than I could take care of it, so I made arrangements with the owners of a herd of pure bred Guernseys, fifty miles from Erie, to ship me milk and cream via trolley every day, and we are now selling the equivalent of four hundred and fifty quarts of milk a day at twenty cents per quart for milk and ninety-two cents per quart for thirty per cent. cream.

The herd is Federal Accredited, and we endeavor to keep the bacteria count below ten thousand. Everyone is delighted with the milk, and we could sell much more of it if we had it. I wish some good Guernsey man would settle in my neighborhood and I would be glad to take all the milk he could furnish, at his farm, and pay him a good price for it, as I feel there is an increasing demand for good Guernsey milk which should be taken care of.

—William H. Forster

More Good Grade Guernseys

HAVING read some of the reports in the Journal, I thought I would send in some of my grade Guernsey records made in the York Valley Cow Testing Association, of which I have been a member for three years. These are the productions for one month.

	Lbs. Milk	Per Cent.	Lbs. B. F.
Jeannette	1159	5.7	66.10
Bluebell	955	5.7	54.40
Palotto	955	5.4	51.60
Spot	1603	4.5	72.10
Pauline	1565	3.9	61.00

Spot and Pauline are sisters. I have all their heifer calves except one. The dam of the two cows had only two heifer calves.

I have seven pure breds, one of which made more butter fat than any of the grades. All are tuberculin tested. I expect to have more pure breds before long.

—C. Allen May
York County

SINCE the last issue of the Journal only two new State Champions have been added to the list. One is a representative of a new class in Arkansas, class G. Even though the list is small, the expansion is gradual and sure, for each new class representation adds a new champion to the list.

3. Pinehurst's Dairymaid 39190, A. R. 3704 ..... 6518.70 312.76 GG
Sons, 6 registered.
1. Dairymaid's Choice of Pinehurst 13618, A. R.
2. Dairymaid's Glenwood of Pinehurst 10548,
3. Penwyn 2d 7559, A. R.
4. Dairymaid's King 12898, A. R.

Derinna 17777, A. R. 864.

Record: 9109.00 lbs. milk; 442.70 lbs. butter fat. A
Sire, Derilius 6643, A. R.; Dam, Cinna 5674.
Born Sept. 29, 1901. Bred by F. W. Tratt, Whitewater, Wis.
Sold Mar. 1, 1906 to Ralph Tratt, Whitewater, Wis.

PROGENY.

Daughters, 8 registered.	Record Lbs. Milk.	B. Fat.	
1. Stranford's Derinna 28602, A. R. 1218	8269.40	395.87	G
Re-entry	9537.30	463.68	A
Re-entry	13868.90	650.11	A
2. Mariculius 24558, A. R. 1678	9458.80	388.42	A
3. Dereen 29041, A. R. 3122	8773.20	450.13	A
4. Standard's Derinna 38724, A. R. 4602	7531.60	349.09	E
Re-entry	10097.30	447.20	A
5. Luecicero's Derinna 55264, A. R. 4610	6680.90	381.35	G
6. Hambro's Derinna 55244, A. R. 7623	8815.80	383.44	G
7. Hambro's Derinna Maid 77938, A. R. 7626	7824.00	399.96	G

Sons, 2 registered.

Gelenina 18252.

Sire, Lord Hardwick 2d 5981, A. R.; Dam, Georgie Gordon 8885.
Born Sept. 8, 1899. Bred by George Mixter, Hardwick, Mass.
Owned by Est. George Mixter, Hardwick, Mass.

PROGENY.

Daughters, 10 registered.	Record Lbs. Milk.	B. Fat.	
1. Glassie 20659, A. R. 2311	8408.70	427.87	A
2. Gemina 20650, A. R. 2398	8502.90	456.17	A
3. Picotte's Gelenina 26411, A. R. 2476	10708.50	583.94	A
4. Chief's Gelenina of Mixter Farm 44019, A. R. 4234	9346.70	451.77	B
5. Mixter Gelenina 48391, A. R. 5171	7571.10	427.61	B
6. Gelenina of Bon Ayre 49855, A. R. 5789	9510.50	453.53	E
7. Yeoman's Mixter Gelenina 62969, A. R. 8249	7762.10	407.66	C

Gerar Pearl 23595, A. R. 1107.

Record: 7175.70 lbs. milk; 382.31 lbs. butter fat. G
Re-entry: 8709.90 lbs. milk; 422.17 lbs. butter fat. D
Re-entry: 11275.70 lbs. milk; 524.01 lbs. butter fat. AA
Re-entry: 12825.10 lbs. milk; 608.64 lbs. butter fat. A
Sire, Tony Sharon 11610; Dam, Mary Jane of Gerar 17013, A. R. 2367.
Born July 17, 1907. Bred by E. Gittings Merryman, Cockeysville, Md.
Sold May 6, 1909 to M. T. Phillips, Pomeroy, Pa.

PROGENY.

Daughters, 6 registered.	Record Lbs. Milk.	B. Fat.	
1. Royal's Pearl 45209, A. R. 4384	11142.70	485.88	G
Re-entry	16930.40	788.37	D
Re-entry	16045.10	763.18	A
2. Pearl of Pomeroy 40325, A. R. 4769	12114.70	618.65	D
Re-entry	11798.90	583.67	AA
Re-entry	15804.50	777.16	AA
3. Royal's Pretty Pearl 50085, A. R. 5644	8869.00	386.36	G
4. Pearl's Dot 57445, A. R. 6140	9820.80	531.66	GG
Re-entry	11695.50	612.29	EE
Re-entry	14644.10	753.12	C
Re-entry	19602.50	965.80	AA
5. Gerar Pearl's Daughter 77032, A. R. 9000	12559.10	641.84	G
Re-entry	13166.90	645.81	CC
6. Royal's Pearl of Pomeroy 89612, A. R 9802	15174.80	684.97	G
Re-entry	13776 00	623.74	EE

Sons, 5 registered.
1. Langwater Royal 4th 19331, A. R.
Langwater Royal 17th 38527, 1 daughter in A. R.
Billy's France of Blowmedown 101318, A. R. 11353 ..... 7302.10 384.81 F

Langwater Early Rose 19145.

Sire, Imp. King of the May 9001, A. R.; Dam, Early Rose of Raritan 11782, A. R. 72.
Born Apr. 4, 1905. Bred by F. L. Ames, North Easton, Mass.
Sold July 5, 1905 to T. W. & I. W. Roberts, Bala, Pa.

PROGENY.

Daughters, 7 registered.	Record Lbs. Milk	B. Fat.	
1. Rose of Pencoyd 27300, A. R. 1793	10024.00	490 63	G
Re-entry	12164.10	595.73	A
Re-entry	16669.20	865.72	A
2. Golden May Queen of Pencoyd 24174, A. R. 2454	10053.60	483.22	B
Re-entry	11055.70	561.75	A
Re-entry	12991.40	601.05	A
3. Pencoyd Rose 42432, A. R. 4093	10254.90	493.60	G
Re-entry	13237.90	603.45	C
4. Red Rose of Pencoyd 36494, A. R. 6483	9089.70	452.00	AA
5. Iris of Pencoyd 55419, A. R. 6901	9792.19	427.96	E
Re-entry	11090.50	525.97	A
6. Early Rose of Pencoyd 90834, A. R. 11675	10963.10	580.22	G

Sons, 4 registered.
1. Pencoyd's Golden Secret 16550, A. R.
Pencoyd's Royal Secret 40685, 1 daughter in A. R.
Brookmead's Cherry Blossom 97568, A. R. 11570 ..... 13056.90 616.79 G

Miss Luetta 27337, A. R. 1101.

Record: 13010.10 lbs. milk; 539.61 lbs. butter fat. B
Sire, Trislette's Derilius 9580, A. R.; Dam, Filius Luetta 16885.
Born May 2, 1904. Bred by F. W. Tratt, Whitewater, Wis.
Sold Jan. 1, 1908 to Ralph Tratt, Whitewater, Wis.

PROGENY.

Daughters, 7 registered.	Record Lbs. Milk.	B. Fat.	
1. Miss Luetilius 27727, A. R. 1163	6901.30	348.62	G
Re-entry	10504.80	548.98	A
Re-entry	10709.20	572.63	A
2. Luecicero's Miss Luetta 53602, A. R. 4609	8285.70	393.55	B
3. Hambro's Miss Luetta 55265, A. R. 6570	12775.20	542.08	G
4. Hambro's Miss Luetta's Beauty 69858, A. R. 7453	9363.10	455.78	G
5. Bob's Miss Luetta 79547, A. R. 13311	11206.30	532.74	B

Daughters not in A. R. but having A. R. progeny.
Miss Castella 28609.
Sons, 2 registered.
1. Miss Luetta's Standard 21091, A. R.
2. Miss Luetta's Hambro 35349, A. R.

Pride of Birth 18443, A. R. 641.
Record: 7890.59 lbs. milk; 362.97 lbs. butter fat. G
Re-entry: 12943.50 lbs. milk; 641.12 lbs. butter fat. A
Sire, Rutila's Sheet Anchor 5701, A. R.; Dam, Imp. Pride of Home 14447, A. R. 56.
Born Sept. 6, 1904. Bred by H. McK. Twombly, Madison, N. J.
Owned by J. L. Hope, Madison, N. J.
Sold May 16, 1907 to O. A. Turner, Cambridge, Md.; July 14, 1909 to J. L. Hope, Madison, N. J.; Oct. 11, 1909 to F. L. Ames, North Easton, Mass.; Oct. 10, 1916 to Louis McL. Merryman, Cockeysville, Md.

PROGENY.	Record Lbs. Milk.	B. Fat.	
Daughters, 8 registered.			
1. Pride of Castle Haven 25981, A. R. 1564	8018.15	405.48	F
Re-entry	9429.20	471.67	B
Re-entry	10931.30	542.53	A
2. Pride of Place 22284, A. R. 1791	10035.50	531.26	C
3. Langwater Suffragette 29730, A. R. 2346	8537.40	416.69	G
Re-entry	11519.10	585.58	A
4. Langwater Pride 35752, A. R. 3410	11099.50	553.30	F
Re-entry	11682.50	622.84	A
5. Langwater Honesty 49479, A. R. 5130	10536.90	517.79	G
Re-entry	13714.00	681.47	A
6. Langwater Pride of Birth 70309, A. R. 11006	10228.30	522.13	A
7. Gerar Pride 87568, A. R. 13479	6427.10	345.12	D
Sons, 3 registered.			
1. Falcon's Proud Warrior 47559, A. R.			
Langwater Hornet 39438, 1 daughter in A. R.			
Grassland Pearl 115276, A. R. 11197	7880.90	376.59	F

Primrosedale 8606, A. R. 113.
Record: 7754.90 lbs. milk; 380.41 lbs. butter fat. A
Re-entry: 10914.90 lbs. milk; 576.75 lbs. butter fat. A
Re-entry: 10045.50 lbs. milk; 489.59 lbs. butter fat. A
Sire, Benjamin 1931, A. R.; Dam, Fair Lad's Primrose 3244.
Born Oct. 14, 1895. Bred by George C. Hill & Son, Rosendale, Wis.
Sold Aug. 6, 1897 to S. M. Stephenson, Menominee, Mich.; Nov. 6, 1901 to Christ Muth, Manitowoc, Wis.; Mar. 26, 1902 to Charles L. Hill, Rosendale, Wis.

PROGENY.	Record Lbs. Milk.	B. Fat.	
Daughters, 5 registered.			
1. Primrosedale 2d 14360, A. R. 115	6550.10	286.90	GG
Re-entry	10937.80	490.60	AA
Re-entry	12897.40	525.34	AA
2. Primrosedale 3d 14823, A. R. 304	6684.30	306.36	GG
Re-entry	8630.00	414.11	AA
3. Primrosedale 5th 30557, A. R. 2052	6186.50	339.51	G
Re-entry	7631.60	424.92	D
4. Primrosedale 6th 35365, A. R. 2870	7120.50	374.76	G
Re-entry	10666.10	527.76	A
Sons, 5 registered.			
1. King of Pine Hill 7596, A. R.			
2. Glorious 2d 14053, A. R.			
3. Golden Dale 9870, A. R.			

Princess Emeranda 14349, A. R. 2491
Record: 9679.20 lbs. milk; 469.08 lbs. butter fat. AA
Sire, Prince of Chesterbrook 2d 5807; Dam, Lady Emeranda 12117.
Born Feb. 27, 1901. Bred by Manly Drennen, Elkton, Md.
Sold Dec. 23, 1901 to A. J. Cullen, Elkview, Pa.

PROGENY.	Record Lbs. Milk.	B. Fat.	
Daughters, 8 registered.			
1. Meranda L. 31216, A. R. 2237	7041.00	345.29	G
Re-entry	10289.00	458.63	A
2. Mary M. of Elkview 30327, A. R. 2239	8160.30	363.94	A
3. Fannie F. of Elkview 20806, A. R. 2492	8608.40	432.07	A
4. Edith M. of Elkview 30328, A. R. 5358	8533.70	448.61	A
5. Emeranda Hood 35502, A. R. 5784	8211.30	384.02	A
6. Emeranda's Daughter 45570, A. R. 5872	7804.40	411.39	D
Sons, 2 registered.			
1. Prince of Elkview 22695, A. R.			

Following is a list of the ten highest milk producers and the ten highest fat producers of the breed.

Ten Highest Milk Producers	Pounds Milk	Pounds Butter Fat
1. Murne Cowan 19597	24008.0	1098.18
2. Nella Jay 4th 38233	20709.9	1019.25
3. Jean Du Luth Coronet 52816	20004.0	952.27
4. Langwater Hope 27946	19882.0	1003.17
5. Yeksa's Tops of Gold's Fannie 22362	19794.9	981.53
6. May Rilma 22761	19673.0	1073.41
7. Belladia 31909	19631.9	934.05
8. Pearl's Dot 57445	19602.5	965.80
9. Cinderella Josephine 34600	19460.5	909.05
10. Ada of Tamworth II. 43614	18857.4	707.14
Average	20162.41	964.39

Ten Highest Butter Fat Producers	Pounds Milk	Pounds Butter Fat
1. Countess Prue 43785	18626.9	1103.28
2. Murne Cowan 19597	24008.0	1098.18
3. May Rilma 22761	19673.0	1073.41
4. Nella Jay 4th 38233	20709.9	1019.25
5. Langwater Nancy 27943	18783.5	1011.66
6. Dairy Maid Queen of Spring Hill 74067	18180.7	1011.18
7. Langwater Hope 27946	19882.0	1003.17
8. Yeksa's Tops of Gold's Fannie 22362	19794.9	981.53
9. My Fancy of Falcon's Flight 42999	18214.7	979.11
10. Pearl's Dot 57445	19602.5	965.80
Average	19747.61	1024.66

Arkansas

G. Aggie Lawton of Corwin Hill 110431, A. R. 13744, 9541.6 pounds of milk, 451.16 pounds of butter fat; breeder: George W. Barrett, Andover, New York; owner, H. E. Dvorachek, Fayetteville.

Michigan

AA. Ashley's Queen 49257, A. R. 10769, 16173.7 pounds of milk, 822.79 pounds of butter fat; breeder, Fred H. Holmes, Grand Rapids; owner, J. B. Deutsch, Big Bay.

Maggie of Oak Ridge 45110, bred and owned by Thomas F. Ryan, Oak Ridge, Virginia, has completed her fourth record, with 7754.2 pounds of milk and 415.23 pounds of butter fat in class A. She was ten years of age at the beginning of her record, and has made all of her records since she became five years old.

The eighth cow to make five records has come to our attention. Lillie of Alfalfa Farms 31055, bred by Howard Shivers, Haddonfield, New Jersey, and owned by Thomas F. Ryan, Oak Ridge, Virginia, has completed her fifth record, with 9312.7 pounds of milk and 475.89 pounds of butter fat. All her records were made since she was five years of age, the last being made in her sixteenth year.

Honorable mention should be made of the monthly credit of Anesthesia Faith of Hill Stead 114354, owned by Mrs. John Wallace Riddle, Farmington, Connecticut. While the credit does not make her a world's champion for one month's production of butter fat, she is a close second. Her July credit shows a record of 1645.7 pounds of milk and 91.99 pounds of butter fat in class D. Had she made three-tenths of a pound more butter fat, she would have exceeded the champion of her class. She has a previous record in class G, which made her a Class Leader.

Norman's Missaukee Red Rose 89724, of whom previous mention has been made as champion in her class for one month's production of butter fat, is still a champion in a higher form, in that she continued her persistence for two months in succession. In April, she was credited with 1869.5 pounds of milk and 102.82 pounds of butter fat, and in May, with 1969.7 pounds of milk and 101.64 pounds of butter fat. The records of the Club do not show another cow in this class producing two such amounts in succession. The above figures are subject to final verification by the Club.

PENNSYLVANIA

THE Grove City Guernsey Association, Pennsylvania, has been quite active this year thus far, and if the program for the balance of the year is carried out this will be the most successful year in the seven years that it has existed.

The first event was the annual winter meeting held in February. This has always been in the form of an educational meeting with talks by either successful breeders or extension workers. This year the meeting was addressed by O. C. Schaeffer of the Pennsylvania State College dairy extension work.

During the summer the breeders plan for a trip that they can take and return home the same day. This year's trip was made to the farm of William Flinn, near Pittsburg. On this farm are some of the best Guernseys in the country. The sire at the head of the herd is Langwater Eastern King 63072, who cost Mr. Flinn $9600.

Events scheduled for the fall are the annual cattle show held in Grove City, a fall picnic and a sale.

The cattle show is being held the last two days of August in conjunction with the Holstein and Jersey breeders all of whom are combined under one association known as the Grove City Cattle Show and Sales Association. This year's show is expected to number seventy-five head of Guernseys. They are to be judged by Professor J. H. McLean of Massachusetts.

The sale is to be held in October at a date to be decided on later. Instead of being held in the usual manner of public consignment sales, the committee that selects the cattle for the sale also appraises their value and at this value they are catalogued and advertised. On sale day when the animal is put up at auction if more than one man wants her the names are put in a hat and the man whose name is drawn gets the animal at the set price.

The annual fall picnic starts in the form of a tour of several breeders in the New Wilmington section and ends up with a basket picnic at the home of H. M. Neal. It will be held this year on September 27.

With an active interest by all the the breeders and a good demand for pure breds and grades, the future looks bright at Grove City.

—HUGH FERGUS
Butler County

Cloverknoll Farm Passes Clean Test

CLOVERKNOLL FARM, St. Leonard, Bucks County, the home of Chesees Easter's May King 45005, has just passed its first clean test. In the herd are four daughters of Selma's Main Stay's Son 23585. It is our plan to combine the four families consisting of King of the May, Governor of the Chene, Glenwood and Golden Secret, in as many in the offsprings as we can get and the results that are developing are truly satisfying. The herd at present numbers eighteen.

—RUSSELL WATSON
Bucks County

WISCONSIN

Guernseys Lead in Amery-Clear Lake Cow Testing Association

AUGUST 1, completed the year's work in the Amery-Clear Lake Testing Association with the results that all Guernsey herds in the association averaged over 300 pounds of butter fat.

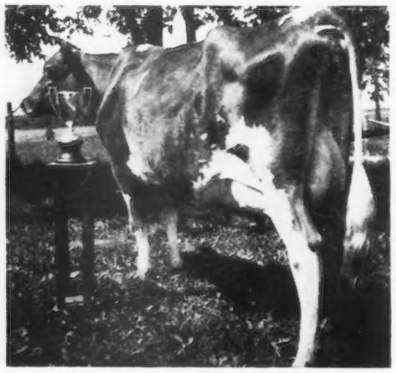

THIS IS "DOLLY"
High Cow in Amery-Clear Lake Cow Testing Association

The high herd and individual cow is owned by J. H. Stewart, Clear Lake, Wisconsin. This herd averaged 8627 pounds of milk and 456.4 pounds of butter fat. The four year old grade Guernsey "Dolly," completed the year with the very creditable record of 12641 pounds of milk and 720 pounds of butter fat. Had Dolly been pure bred her record would place her in the Class Leaders of the Guernseys, which is the ten highest producers in the United States. She would be about the fifth cow.

She freshened during the year and carried a calf 240 days of the testing period and will freshen again in late fall. Dolly was milked three times daily for four months and aside from this she was cared for in the ordinary manner, running with the rest of the herd during the pasture season.

JOE ARMSTRONG 17644

She is sired by the old bull, Joe Armstrong 17644, who is owned by E. T. and J. H. Stewart, and at thirteen and one half years old, is still serving. Although no official records appear close up in this sire's pedigree, he has nevertheless proven himself an outstanding bull. Eleven of his daughters in the herds of E. T. and J. H. Stewart, at the present time, average 496.3 pounds of butter fat,—six pure breds and five grades. Joe Armstrong 17644, has never sired a daughter to the knowledge of his owners, who did not produce over 300 pounds of butter fat with first calf, and in many instances the performance of his daughters at two years have doubled that of their dams, as mature cows. This is especially true among the grade get, which proves the strong breeder this old bull has been. He is a Yeksa bred bull on both the sire's and dam's side, being a grandson of Skeezicks 9979, and Rose Yeksa 14269, on the sire's side and a great grandson of Lord Yeksa 6451, on the dam's. While this family has dropped out of prominence to some extent, yet Guernsey fans will have to take off their hats to the Yeksas for having done so much to bring the Guernsey breed to the prominent place they are enjoying in the dairy world today. To those who admire this family particularly, will find a cordial welcome awaiting them at the Stewart home—others as well.

—CLEAR LAKE STAR

APPROVED ADVANCED REGISTER RECORDS

From September 15, 1923, to October 1, 1923

Includes A. R. 13743 to A. R. 13777 with re-entries 2484; 6410; 8843; 9878; 10769; 10801; 11787; 12165

Class A—Five Years and Over (Minimum requirement 400 lbs. Butter Fat)

A. R.		Lbs. Milk	Lbs. Fat	Age	Owner
°¶†10769	Ashley's Queen 49257	16173.70	822.79	8—9	J. B. Deutsch, Big Bay, Mich.
‡°13773	Imp. Queen of Mara Alva 75321	15595.50	748.02	6—2	Harvey C. Craft, Glen Cove, N. Y.
R 8843	Imp. Ladylike of Guernsey Home Farm 74120	10123.50	592.96	6—2	George M. Hendee, Suffield, Conn.
‡13771	Rose of Weygandt Farm 62477	9877.70	535.79	5—11	W. Weygandt, Eighty-four, Pa.
‡13772	Lady Bess of Weygandt Farm 71559	9145.80	496.45	5—0	W. Weygandt, Eighty-four, Pa.
R 2484	Lillie of Alfalfa Farms 31055	9312.70	475.89	15—4	Thomas F. Ryan, Oak Ridge, Va.
‡13746	Ethel's Pet of Pine Dale 71859	7883.80	456.01	5—4	Walter Alexander, Wausau, Wis.
¶13762	Ida Chene's Queen of the May 75829	7694.90	454.20	5—0	John W. German, Redding, Conn.
‡13764	Imp. Flirt of Sarnia 87351	8639.80	422.86	6—6	Charles L. Hill, Rosendale, Wis.
R¶ 6410	Maggie of Oak Ridge 45110	7754.20	415.23	10—2	Thomas F. Ryan, Oak Ridge, Va.

Calss B—Four and One-Half to Five Years (Minimum requirement 381.8 lbs. Butter Fat)

R12165	Falcon's Brightness 78635	12027.30	636.12	4—10	C. Prescott Knight, Providence, R. I.
¶13750	Mixter Portia 87583	10168.40	533.49	4—7	Edward Wigglesworth, Topsfield, Mass.
*13768	Caribou Hope 84787	8083.90	370.34	4—6	Reginald M. & Denise G. Cleveland, Princeton, N. J.

Class C—Four to Four and One-Half Years (Minimum requirement 363.5 lbs. Butter Fat)

¶13776	Foremost Branford Strawberry 85933	13477.10	643.55	4—0	George W. St. Amant, East Falmouth, Mass.
¶13748	Sequel's Jessie of A. D. F. 81416	11616.00	625.45	4—1	W. E. Wright, Akron, Ohio
R 9878	Imp. Lily of Les Godaines 95273	10070.30	474.47	4—3	F. J. Rueping, Fond du Lac, Wis.
‡¶13753	Liberty Belle of Knowledge Hill Farm 84527	8767.80	387.34	4—2	M. A. Obercash, Hummelstown, Pa.

Class D—Three and One-Half to Four Years (Minimum requirement 345.3 lbs. Butter Fat)

°10801	Riverview's Masher's May Queen 95725	15584.80	689.47	3—9	Louis C. Emmons, Swarthmore, Pa.
R°11787	Branford Foremost Faithful 89897	11316.90	626.89	3—7	George W. St. Amant, East Falmouth, Mass.
13763	Hawthorn Bell 86712	8991.20	457.44	3—11	S. N. Root, Landisville, Pa.

Class E—Three to Three and One-Half Years (Minimum requirement 327.0 lbs. Butter Fat)

*°13756	Pencoyd Rosebud 90835	12071.90	593.54	3—1	George M. Hendee, Suffield, Conn.
°¶13766	Sunny Rose Traveler 94993	9479.20	585.13	3—1	C. E. Entsminger, Arlington, Wash.
13759	King's Itchen Marie 96338	9851.10	566.31	3—4	George W. St. Amant, Jr., Auburndale, Mass.
13743	Sophie of Brooklandwood 96310	9923.40	559.73	3—1	I. E. Emerson, Brooklandville, Md.
13755	Lady Primrose of Locust Hill 2d 111256	11883.50	550.99	3—1	Morris E. Leeds, West Grove, Pa.
*¶13749	Maple Glen Lady Iris 92083	9206.20	461.04	3—4	Fred Westover, Auburn, N. Y.
‡¶13747	Queen of Morningside Farm 94761	8356.30	433.41	3—1	John Witschi, Mansfield, Ohio

Class F—Two and One-Half to Three Years (Minimum requirement 308.8 lbs. Butter Fat)

13769	Golden Lassie's Lass 100236	9410.80	468.71	2—7	Mrs. J. W. Mattice, Bethlehem, Pa.
13758	Raider's Camilla of High View 101147	9227.90	459.81	2—7	Est. J. E. Nichols, Elm Grove, W. Va.
‡**13767	Cif's Beauty 103350	6666.40	371.47	2—8	F. B. Conklin, Thief River Falls, Minn.
13765	Nellie's Gem of Liseter 100203	6369.70	320.97	2—11	Jean Liseter Austin, Newtown Square, Pa.
¶13757	Belle of Indian Creek 2d 101288	7138.00	307.23	2—7	Joseph Brennan, Cato, Wis.

Class G—Under Two and One-Half Years (Minimum requirement 290.5 lbs. Butter Fat)

*°13775	Cherry Blossom of the Prairie 112659	9134.40	539.20	2—2	W. W. Marsh, Waterloo, Iowa
‡°13760	Noreen's Janet 107645	9596.30	530.20	2—2	Will Nimtz, Eau Claire, Mich.
°13777	Upland's Lotota 104825	9445.90	515.41	2—1	Est. Frank P. Frazier, Ipswich, Mass.
13751	Hillswold Ada 101118	10163.90	515.38	2—5	E. E. Hills, Shrewsbury, Mass.

13774	Saugerties Ultra Rose 103022	9563.90	488.19	2—5	John S. Ames, North Easton, Mass.
‡13744	Aggie Lawton of Corwin Hill 110431	9541.60	451.16	2—3	H. C. Dvorachek, Fayetteville, Ark.
13761	Anton's Good Girl of Prospect 104161	8716.80	397.73	2—2	W. D. Hoard & Sons Co., Fort Atkinson, Wis.
¶13754	Anton's Kappa Pledge of Prospect 104159	8692.30	391.88	2—2	Est. W. D. Hoard, Fort Atkinson, Wis.
‡13745	Major's Alberta of Arkansas 104727	7104.80	370.99	2—3	H. E. Dvorachek, Fayetteville, Ark.
13770	True Lass of Edgewater 110175	8645.40	361.08	2—2	Edwin G. Harris, Gasport, N. Y.
13752	Lucille of Ewing 116010	6975.00	359.44	2—0	Wood Brook Farms, Inc., Metuchen,N.J.

Bulls Admitted to the A. R. by Daughters Whose A. R. Numbers Appear in Brackets

STAR OF LONE PINE 32452 [11980-13746]
MURNE COWAN'S SEQUEL 29446 [10067-13748]
PERSHING 48595 [13734-13752]
SUNDERLAND'S GLEN 48171 [12941-13769]
ROYAL R. OF EDGEWATER 31785 [12531-13770]
MAY ROSE CROSS OF GOLD OF THE PRAIRIE 55406 [13416-13775]

Class Leader† Double Letter¶ Exceeds requirements by 100% or over° 1 day test‡ Farmers' Class** 1 and 2 day test* Re-entries R

OWNERS' STATEMENTS OF FEEDS

For Cows Exceeding Requirements by 100 Per Cent. or More

OWNER'S STATEMENT OF FEED FOR IMP. QUEEN OF MARA ALVA 75321, A. R. 13773

July—10 lbs. daily of the following mixture: 100 lbs. each hominy, wheat bran and Brewers' Grains, 75 lbs. peanut meal; beet pulp, alfalfa until 20th, then green corn.
Aug.—18 lbs. daily of the following mixture: 100 lbs. each hominy, wheat bran and Brewers' Dried Grains, 75 lbs. peanut meal; beet pulp, alfalfa, green corn.
Sept.—18 lbs. daily of the following mixture: 50 lbs. cottonseed meal, 100 lbs. each hominy, wheat bran, Brewers' Dried Grains and peanut meal; beet pulp, green corn, alfalfa.
Oct.—18 lbs. daily of the following mixture: 100 lbs. each bran, hominy and Brewers' Dried Grains, 75 lbs. peanut meal, 60 lbs. cottonseed meal; beet pulp, silage, alfalfa.
Nov.—16 lbs. daily of the following mixture: 50 lbs. cottonseed meal, 100 lbs. each hominy, wheat bran and Brewers' Dried Grains, 75 lbs. peanut meal; beet pulp, silage, alfalfa.
Dec.—Same mixture as given in November; molasses, salt, beet pulp, silage, alfalfa.
Jan.—17 lbs. daily of the following mixture: 75 lbs. cottonseed meal, 100 lbs. each hominy, wheat bran, Brewers' Dried Grains, broken crackers, peanut meal; molasses, beet pulp, silage, alfalfa.
Feb.—17 lbs. daily of the following mixture: 50 lbs. cottonseed meal, 100 lbs. each hominy, wheat bran, peanut meal, broken crackers, Brewers' Dried Grains; molasses, beet pulp, alfalfa.
Mar.—16 lbs. daily of the following mixture: 75 lbs. each cottonseed meal and peanut meal, 100 lbs. each hominy, wheat bran, Brewers' Dried Grains, broken crackers; molasses, beet pulp, silage, alfalfa.
Apr.—15 lbs. daily of the following mixture: 75 lbs. each cottonseed meal and oil meal, 100 lbs. each hominy, wheat bran; molasses, beet pulp, silage, alfalfa.
May—16 lbs. daily of the following mixture: 50 lbs. each cottonseed meal and peanut meal, 100 lbs. each hominy, wheat bran and Brewers' Dried Grains; molasses, beet pulp, salt, alfalfa.
June—15 lbs. daily of the following mixture: 75 lbs. each cottonseed meal and peanut meal, 100 lbs. each hominy, wheat bran and Brewers' Dried Grains; molasses, beet pulp, green alfalfa and alfalfa hay.
July—Same ration as given in June.

OWNER'S STATEMENT OF FEED FOR RIVERVIEW'S MASHER'S MAY QUEEN 95725, RE-ENTRY A. R. 10801

Apr.—10 lbs. grain daily to the 15th: 3 lbs. each bran and ground oats, 2 lbs. each hominy and oil meal, then 12 lbs. daily: 3 lbs. each bran and ground oats, 2 lbs. each hominy and oil meal, with 1 lb. each gluten meal and cottonseed meal; 15 lbs. beet pulp, 20 lbs. silage, 8 lbs. alfalfa.
May—16 lbs. daily of the following mixture: equal parts bran, hominy, ground oats, gluten, cottonseed meal, and oil meal; 15 lbs. beet pulp, 30 lbs. silage, pasture.
June—16 lbs. grain daily: 2 lbs. each bran, hominy, ground oats, gluten meal, and gluten feed, 3 lbs. each cottonseed meal and oil meal; 5 lbs. beet pulp, green corn and pasture.
July—15 lbs. grain daily: 2 lbs. each bran, ground oats, and gluten meal, 3 lbs. each hominy, cottonseed meal, and oil meal; 15 lbs. each beet pulp and alfalfa hay, pasture.
Aug.—15 lbs. grain daily: 2 lbs. each bran, hominy, and ground oats, 3 lbs. each gluten feed, cottonseed meal, and oil meal; 10 lbs. each beet pulp and alfalfa, 30 lbs. silage, 2 hours pasture.
Sept.—12 lbs. daily of the following mixture: equal parts bran, hominy, ground oats, gluten meal, cottonseed meal and oil meal; 5 lbs. beet pulp, 25 lbs. silage, pasture.
Oct.—Same grain ration as given in September; 5 lbs. beet pulp, 30 lbs. silage, 10 lbs. alfalfa, pasture.
Nov.—13 lbs. grain daily: 2 lbs. each bran, hominy, ground oats, and oil meal, 2.5 lbs. each gluten meal and cottonseed meal; 10 lbs. each beet pulp and alfalfa, 30 lbs. silage.
Dec.—14 lbs. grain daily: 3 lbs. each bran, ground oats, and oil meal, 2 lbs. each hominy and cottonseed meal, 1 lb. gluten feed; 10 lbs. beet pulp, 30 lbs. silage, 20 lbs. alfalfa.
Jan.—13 lbs. grain daily: 3 lbs. bran, 2 lbs. each hominy, ground oats, gluten feed, cottonseed meal, and oil meal; 5 lbs. beet pulp, 30 lbs. silage, 15 lbs. alfalfa.
Feb.—12 lbs. daily of the following mixture: equal parts bran, hominy, ground oats, gluten feed, cottonseed meal and oil meal; 5 lbs. beet pulp, 30 lbs. silage, 20 lbs. alfalfa.
Mar—Same grain ration as given in February; 5 lbs. beet pulp, 30 lbs. silage, 10 lbs. alfalfa.
Apr.—Same ration as given in March.

OWNER'S STATEMENT OF FEED FOR CHERRY BLOSSOM OF THE PRAIRIE 112659, A. R. 13775

Sept.—12 lbs. grain daily: 1 lb. each bran and ground oats, 10 lbs. of the following mixture: 450 lbs. bran, 200 lbs. each Schumacher Feed, Big Q Dairy Feed and Brewers' Grains, 150 lbs. ground oats, 100 lbs. each hominy, cottonseed meal and gluten, 125 lbs. oil meal; 1 lb. molasses, 3 lbs. beet pulp, 20 lbs. silage, 10 lbs. alfalfa.
Oct.—Same ration as given in September.
Nov.—15 lbs. grain daily: 3 lbs. each bran, (corn and cob) meal, and ground oats, 2 lbs. each Distillers' Grains, oatmeal, and oil meal, 1 lb. molasses; 5 lbs. each beet pulp and alfalfa, 12 lbs. silage.
Dec.—14 lbs. grain daily: 3 lbs. each bran, corn meal, and ground oats, 2 lbs. each. oatmeal and oil meal, 1 lb. cottonseed meal, 1 lb. molasses; 12 lbs. silage, 10 lbs. alfalfa.
Jan.—Same ration as given in December with 5 lbs. beet pulp additional.
Feb.—8 lbs. grain daily: 2 lbs. bran, 3 lbs. corn meal, 1 lb. each oatmeal, Distillers' Grains, and cottonseed meal, 1 lb. molasses; 5 lbs. beet pulp, 12 lbs. silage, 10 lbs. alfalfa.
Mar.—10 lbs. grain daily: 2 lbs. each bran and oil meal, 3 lbs. corn meal, 1 lb. each ground oats, Distillers' Grains, and cottonseed meal, 1 lb. molasses; same roughage as given in February.
Apr.—8 lbs. grain daily: 3 lbs. bran, 2 lbs. each ground oats and oil meal, 1 lb. cottonseed meal, 1 lb. molasses; same roughage as given in February.
May—8 lbs. grain daily: 2 lbs. each bran, ground oats, and oil meal, 1 lb. each Distillers' Grains and cottonseed meal, 1 lb. molasses; 6 lbs. beet pulp, 10 lbs. silage, 12 lbs. alfalfa.
June—Same grain ration as given in May; 10 lbs. each beet pulp and alfalfa, 12 lbs. silage.
July—13 lbs. grain daily: 3 lbs. each bran and ground oats, 2 lbs. each hominy, corn meal, and oil meal, 1 lb. Distillers' Grains, 1 lb. molasses; 10 lbs. each beet pulp and alfalfa, 12 lbs. silage to the 15th, then 5 lbs.
Aug.—Same ration as given in July.
Sept.—Same ration as given in July.

OWNER'S STATEMENT OF FEED FOR NOREEN'S JANET 107645, A. R. 13760

May—3 lbs. daily of the following mixture: 400 lbs. each corn meal and ground oats, 200 lbs. bran, 100 lbs. gluten feed; pasture.
June—7 lbs. daily same mixture as given in May; 5 lbs. alfalfa, pasture.
July—7 lbs. daily of the following mixture: 3 parts each bran and Sucrene, 2 parts each middlings and cottonseed meal, 1 part each linseed meal and gluten feed; 15 lbs. silage, 8 lbs. alfalfa, pasture.
Aug.—291 lbs. grain: 217 lbs. Co-op Cow Chop, 12 lbs. each ground oats, ground corn, wheat bran, and dried beet pulp, 10 lbs. wheat middlings, 8 lbs. each cottonseed meal and gluten feed, 1 per cent salt; 248 lbs. alfalfa, pasture.
Sept.—210 lbs. Co-op Cow Chop; green corn, 240 lbs. alfalfa, pasture.
Oct.—210 lbs. Co-op Cow Chop; 248 lbs. alfalfa, pasture.
Nov.—240 lbs. Co-op Cow Chop; 450 lbs. silage after 15th, 300 lbs. alfalfa.
Dec.—217 lbs. Co-op Cow Chop; 930 lbs. silage, 310 lbs. alfalfa.
Jan.—217 lbs. Co-op Cow Chop; 930 lbs. silage, 310 lbs. alfalfa.
Feb.—196 lbs. Co-op Cow Chop; 840 lbs. silage, 280 lbs. alfalfa.
Mar.—217 lbs. Co-op Cow Chop; 930 lbs. silage, 248 lbs. alfalfa.
Apr.—210 lbs. Co-op Cow Chop; 900 lbs. silage, 240 lbs. alfalfa.
May—217 lbs. Co-op Cow Chop; 300 lbs. silage, 150 lbs. alfalfa, pasture.

OWNER'S STATEMENT OF FEED FOR UPLAND'S LOTOTA 104825, A. R. 13777

May—9 lbs. daily of the following mixture: 200 lbs. each cottonseed meal, oil meal, gluten meal, 300 lbs. each ground oats and wheat bran, 100 lbs. corn meal; 5 lbs. beet pulp, 15 lbs. silage, alfalfa.
June—Same mixture as given in May; 4 lbs. beet pulp, 15 lbs. silage, alfalfa.
July—Same ration as given in June.
Aug.—Same ration as given in June.
Sept.—Same mixture as given in May; 5 lbs. beet pulp, alfalfa.
Oct. Same ration as given in September.
Nov.—Same mixture as given in May; 2 lbs. beet pulp, 25 lbs. each silage and alfalfa.
Dec.—Same ration as given in November.
Jan.—Same mixture as given in May; 5 lbs. beet pulp, 20 lbs. silage.
Feb.—Same mixture as given in May; same quantity of beet pulp and silage.
Mar.—Same mixture as given in May; 3 lbs. beet pulp, 20 lbs. silage, alfalfa.
Apr.—9 lbs. daily of the same mixture as given in May; 4 lbs. beet pulp, 25 lbs. silage, alfalfa.
May—Same ration as given in April.

OWNER'S STATEMENT OF FEED FOR SUNNY ROSE TRAVELER 94972, A. R. 13765

May—15 lbs. daily of the following mixture: equal parts each oats, barley, (wheat and vetch) and corn meal, 1 lb. daily equal parts fish meal, cottonseed meal and soy bean meal; 4 lbs. beet pulp, 20 lbs. silage, 12 lbs. alfalfa, pasture.

June—15 lbs. daily same mixture as given in May; pasture.

July—15 lbs. daily same mixture as given in May; 4 lbs. beet pulp, 15 lbs. oats and barley, pasture.

Aug.—15 lbs. daily same mixture as given in May; 4 lbs. beet pulp, pasture.

Sept.—10 lbs. daily of the following mixture: 1200 lbs. ground oats, 600 lbs. each barley and corn meal, .33 lb. daily of the following mixture: cottonseed meal, fish meal and soy bean meal; 5 lbs.feet pulp, 20 lbs. silage, pasture.

Oct.—6 lbs. daily same mixture as given in September, 1 lb. daily of the following mixture: soy bean meal, fish meal and cottonseed meal; 3 lbs. beet pulp, pasture.

Nov.—Same ration as given in October.

Dec.—12 lbs. daily of the following mixture: 300 lbs. corn meal, 1000 lbs. ground oats, 500 lbs. ground barley, 1.5 lbs. daily of the following mixture: 100 lbs. each cottonseed meal, oil meal and fish meal; 4 lbs. beet pulp, 35 lbs. silage, 6 lbs. timothy hay.

Jan.—14 lbs. daily same mixture as given in December; 1.5 lbs. daily of the following mixture: equal parts cottonseed meal and fish meal; 4 lbs. beet pulp, 40 lbs. silage, 6 lbs. mixed hay.

Feb.—12 lbs. daily of the following mixture: 600 lbs. each ground oats and mill run, 500 lbs. corn meal, 300 lbs. ground barley, 1.5 lbs. daily of the following mixture: equal parts cottonseed meal and fish meal; 4 lbs.beet pulp, 40 lbs. silage, 8 lbs. alfalfa.

Mar.—Same ration as given in February.

Apr.—12 lbs. daily same mixture as given in February; 35 lbs. silage 22 days, pasture.

May—Same ration as given in April.

OWNER'S STATEMENT OF FEED FOR PENCOYD ROSEBUD 90835' A. R. 13756

Apr.—135 lbs. grain: 45 lbs. each oil meal, ground oats and bran; 72 lbs. beet pulp. 240 lbs. silage, 240 lbs. roots, alfalfa, pasture.

May—7.5 lbs. daily of the following mixture: 50 lbs. each cottonseed meal and hominy, 100 lbs. each oil meal, gluten feed and bran, 150 lbs. each ground oats and Distillers' Grains; 3 lbs. beet pulp, pasture.

June—9 lbs. daily of the following mixture: 50 lbs. each cottonseed meal and corn meal, 100 lbs. each oil meal, gluten feed and bran, 150 lbs. each ground oats and Distillers' Grains; 3 lbs. beet pulp, pasture.

July—16 lbs. daily of the following mixture: 200 lbs. cottonseed meal, 100 lbs. each oil meal, gluten feed and ground oats, 400 lbs. each hominy and bran, 500 lbs. Distillers' Grains; 1 pt. molasses, 50 lbs. beet pulp, 30 lbs. silage, 10 lbs. alfalfa.

Aug.—16 lbs. daily of the following mixture: 100 lbs. each cottonseed meal, gluten feed, bran and Brewers' Dried Grains, 50 lbs. oil meal, 200 lbs. hominy; 12 lbs. beet pulp, 30 lbs. silage, 8 lbs. alfalfa.

Sept.—14 lbs. daily of the following mixture: 200 lbs. each cottonseed meal, oil meal, gluten meal and ground oats, 300 lbs. each bran and Brewers' Grains, 400 lbs. hominy; 20 lbs. salt, 1 pt. molasses, 40 lbs. ground bone meal, 10 lbs. alfalfa.

Oct.—14 lbs. daily same mixture as given in September to 13th, then 12 lbs. daily of the following mixture: 100 lbs. each cottonseed meal, gluten meal, gluten feed, Brewers' Grains and oil meal, 200 lbs. each hominy, wheat bran, Stevens 44, and ground oats; 6 lbs. beet pulp, 30 lbs. silage, 4 lbs. rowen.

Nov.—11 lbs. daily of the following mixture: 100 lbs. each cottonseed meal, oil meal, gluten meal, gluten feed, ground oats and Brewers' Grains, 200 lbs. each hominy, bran and Stevens 66, 50 lbs. ground flaxseed; .5 lb. molasses, 10 lbs. beet pulp, 30 lbs. silage, 10 lbs. rowen.

Dec.—11 lbs. daily of the following mixture: 200 lbs. each cottonseed meal, oil meal, gluten meal and ground oats, 500 lbs. each gluten feed and bran, 300 lbs. hominy; 1 qt. molasses, 7 lbs. beet pulp, 30 lbs. silage, 5 lbs. mixed hay.

Jan.—10 lbs. daily of the following mixture to 14th: 200 lbs. each cottonseed meal, gluten meal, ground oats and Brewers' Grains, 300 lbs. hominy, 500 lbs. each gluten feed and bran, then 10 lbs. daily of the following mixture: 200 lbs. each cottonseed meal and gluten feed, 300 lbs. each hominy, ground oats and Distillers' Grains, 500 lbs. bran; 12 lbs. beet pulp, 30 lbs. silage, 8 lbs. alfalfa.

Feb.—10 lbs. daily of the following mixture: 200 lbs. each oil meal, gluten feed and bran, 350 lbs. hominy, 300 lbs. each ground oats and Distillers' Grains, 100 lbs. flaxseed meal; 8 lbs. beet pulp, 30 lbs. silage, 7 lbs. alfalfa.

Mar.—8 lbs. daily of the following mixture: 200 lbs. cottonseed meal, 150 lbs. oil meal, 100 lbs. gluten feed, 400 lbs. hominy, 300 lbs. each bran and Distillers' Grains; 4 lbs. beet pulp, 30 lbs. silage, 10 lbs. roots, 6 lbs. alfalfa.

Apr.—Same ration as given in March.

OWNER'S STATEMENT OF FEED FOR BRANFORD FOREMOST FAITHFUL 89897, RE-ENTRY A. R. 11787

June—360 lbs. of the following mixture: 100 lbs. each cottonseed meal, gluten meal and Bibby's Oil Cake, 200 lbs. each oil meal and hominy, 300 lbs. each ground oats and bran, 900 lbs. Union Grains; 180 lbs. beet pulp, green oats and and peas, 300 lbs. alfalfa.

July—424 lbs. daily of the following mixture: 100 lbs. each cottonseed meal, gluten meal and peanut meal, 200 lbs. each hominy and Bibby's oil cake, 300 lbs. each ground oats and bran, 900 lbs. Union Grains; 212 lbs. beet pulp, oats and peas, 310 lbs. alfalfa.

Aug.—372 lbs. of the following mixture: 100 lbs. each cottonseed meal and peanut meal, 300 lbs. each oil meal and Distillers' Grains, 200 lbs. each gluten meal and hominy, 400 lbs. each ground oats and bran, 500 lbs. Union Grains, 93 lbs. Bibby's Oil Cake; 279 lbs. beet pulp, green millet, 248 lbs. alfalfa.

Sept.—405 lbs. of the following mixture: 200 lbs. each cottonseed meal and gluten meal, 300 lbs. each oil meal and Distillers' Grains, 100 lbs. each hominy and peanut meal, 400 lbs. each ground oats and bran; 270 lbs. beet pulp, green clover, 240 lbs. alfalfa.

Oct.—372 lbs. of same mixture as given in September; 279 lbs. beet pulp, 620 lbs. silage, 310 lbs. alfalfa.

Nov.—474 lbs. of the following mixture: 200 lbs. each cottonseed meal, gluten feed and hominy, 300 lbs. each oil meal and Distillers' Grains, 400 lbs. each bran and ground oats, 100 lbs. peanut meal; 300 lbs. beet pulp, 450 lbs. silage, 240 lbs. alfalfa.

Dec.—434 lbs. of the following mixture: 300 lbs. each cottonseed meal, oil meal and Distillers' Grains, 200 lbs. each gluten meal and hominy, 400 lbs. each ground oats and bran, 100 lbs. peanut meal; 279 lbs. beet pulp, 465 lbs. silage, 248 lbs. alfalfa.

Jan.—465 lbs. same mixture as given in December; 31 lbs. molasses, 279 lbs. beet pulp, 465 lbs. silage, 248 lbs. alfalfa.

Feb.—420 lbs. same mixture as given in December; 42 lbs. molasses, 252 lbs. beet pulp, 195 lbs. silage, 280 lbs. mangels, 280 lbs. alfalfa.

Mar.—496 lbs. of the following grain mixture: 200 lbs. each cottonseed meal and gluten meal, 300 lbs. each oil meal, hominy, and Distillers' Grains, 400 lbs. each ground oats and bran, 100 lbs. peanut meal; 31 lbs. molasses, 186 lbs. beet pulp, 465 lbs. silage, 217 lbs. mangels, 248 lbs. alfalfa.

Apr.—405 lbs. of the following mixture: 300 lbs. each cottonseed meal, oil meal, gluten meal, hominy and Distillers' Grains, 400 lbs. each ground oats and bran, 50 lbs. each cocoanut meal and peanut meal; 30 lbs. molasses, 270 lbs. beet pulp, 450 lbs. silage, 180 lbs. mangels, 240 lbs. alfalfa.

May—372 lbs. of the following mixture: 300 lbs. each cottonseed meal, oil meal, gluten meal, ground oats and Distillers' Grains, 250 lbs. hominy, 450 lbs. bran, 50 lbs. each peanut meal and cocoanut meal; 279 lbs. beet pulp, 31 lbs. molasses, green rye. 310 lbs. silage, 310 lbs. alfalfa.

June—84 lbs. of the following mixture: 300 lbs. each cottonseed meal, oil meal, gluten meal and Distillers' Grains, 500 lbs. ground oats, 450 lbs. bran, 50 lbs. each peanut meal and cocoanut meal; 7 lbs. molasses, 70 lbs. beet pulp, oats and peas, 56 lbs. alfalfa.

OWNER'S STATEMENT OF FEED FOR KING'S ECHO 106674, A. R. 13616

Jan.—11 lbs. daily of the following mixture: 50 lbs. oil meal, 100 lbs. each corn meal, ground oats and bran, 50 lbs. Brewers' Grains, 40 lbs. molasses, 40 lbs. silage, 5 lbs. each clover hay and alfalfa.

Feb.—12 lbs. daily of the following mixture: 50 lbs. each cottonseed meal, oil meal and Brewers' Grains, 100 lbs. each corn meal, ground oats and bran, 1 lb. molasses, 40 lbs. silage, 5 lbs. each clover hay and alfalfa.

Mar.—12 lbs. daily of the following mixture: 50 lbs. each cottonseed meal, oil meal and Brewers' Grains, 100 lbs. each corn meal, ground oats and bran; 1 lb. molasses, 40 lbs. silage, 5 lbs. each clover hay and alfalfa.

Apr.—12 lbs. daily of the following mixture: 50 lbs. each cottonseed meal, oil meal and Brewers' Grains, 100 lbs. each corn meal, ground oats and bran; 1 lb. molasses, 40 lbs. silage, 5 lbs. each clover hay and alfalfa.

May—12 lbs. daily same mixture as given in April; 1 lb. molasses, 40 lbs. silage, 5 lbs. each clover hay and alfalfa.

June—12 lbs. daily same mixture as given in April; 1 lb. molasses, 40 lbs. silage, 5 lbs. each clover hay and alfalfa.

July—12 lbs. daily same mixture as given in April; 1 lb. molasses, 40 lbs. silage, 5 lbs. each clover hay and alfalfa.

Aug.—12 lbs. daily same mixture as given in April; 1 lb. molasses, 40 lbs. silage, 10 lbs. clover hay.

Sept.—12 lbs. daily same mixture as given in April; 1 lb. molasses, 40 lbs. silage, 10 lbs. clover hay.

Oct.—12 lbs. daily same mixture as given in April; 1 lb. molasses, 40 lbs. silage, 10 lbs. clover hay.

Nov.—12 lbs. daily same mixture as given in April; 1 lb. molasses, 40 lbs. silage, 10 lbs. clover hay.

Dec.—12 lbs. daily same mixture as given in April; 1 lb. molasses, 40 lbs. silage, 10 lbs. clover hay.

Jan.—12 lbs. daily same mixture as given in April; 1 lb. molasses, 40 lbs. silage, 10 lbs. clover hay.

MINNESOTA

Mound View Farm Sales

WE have recently sold three young bulls,—all that we have for sale at the present time. We have been gratified with the demand and though we are new breeders we have not had to make any special effort to sell these bulls.

The bulls have all gone into the hands of new breeders, where we believe they will give good accounts of themselves.

Mound View Royal Master 85670, went to J. L. Swedburg at Twin Brooks, South Dakota. This young bull is a very fine typy individual. He was sired by Breidablik Begalore 60136, and out of a very fine young heifer, Minnie's Bessie of Englewood 103115, shown at the National Dairy Show in 1921.

Mound View May Rose King went to a nearby breeder, Henry Hammers, Chaska, Minnesota. This bull is a double grandson of May Rose King 2d 13130, being sired by Cora's Noble King 46384, and out of Homestead Rose of Woodend 62168, a fine matron now on official test and doing creditably.

Mound View Harvester 90406, was sold to go into the grade herd of R. A. McColl, of Savage, Minnesota. This bull has splendid size and unusual capacity. He was sired by May King of Sylvanite 36005, and out of one of our foundation cows, DeFoy's Eileen of Cuyuna 71069.

We have successfully passed the first test for an accredited herd.

—JAMES T. DAVIS,
Hennepin County

DID ANYBODY EVER HEAR OF YOU?
Why?—How?
Test! Show! Organize! Advertise!

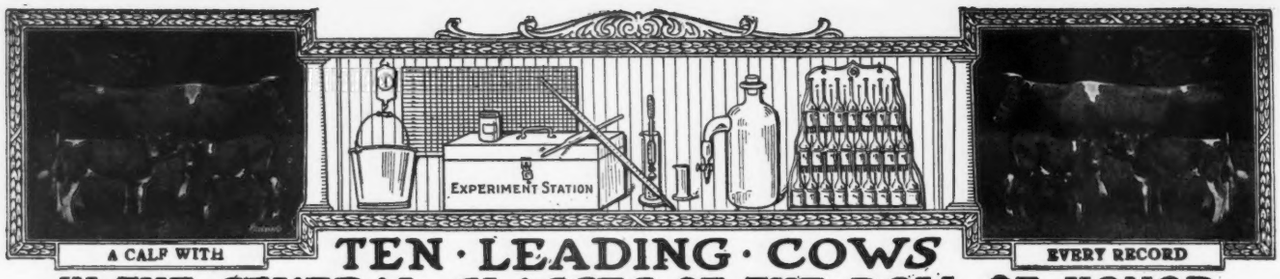

TEN · LEADING · COWS IN · THE · SEVERAL · CLASSES · OF · THE · ROLL · OF HONOR

CLASS AA—FIVE YEARS AND OVER **

	Lbs. Milk	Lbs. B. F.		Lbs. Milk	Lbs. B. F.
Pearl's Dot 57445 A. R. 6140	19602.5	965.80	Bessie of Portland 36255 A. R. 7925	15187.4	805.48
Jean Du Luth Coronet 52816 A. R. 6392	20004.0	952.27	Model May 2d 64770 A. R. 12865	15943.2	799.61
Duchess Ruth 47060 A. R. 3523	14644.2	850.49	Dick's Lassie 49619 A. R. 10717	13711.2	793.99
*Ashley's Queen 49257 A. R. 10769	16173.7	822.79	Ollie's Princess of Windermere 52226 A. R. 5239	13341.9	793.67
Carwytham Queen 41121 A. R. 4456	15788.4	816.27			
Carrie of Hillhurst 34864 A. R. 5973	15307.8	814.83			

CLASS BB—FOUR AND ONE-HALF TO FIVE YEARS **

Miss Bella of Rocky Reach 2d 68640 A. R. 12254	15084.0	825.31	Beauty of Chicona 65537 A. R. 8111	13563.7	742.69
Park's Judith Beauty 76118 A. R. 8533	15338.8	768.50	Kate's Princess Jewel of Springcrest 63736 A. R. 9722	14683.1	729.22
May Rose of Westbrook Farm 56445 A. R. 7991	15530.0	757.07	Imp. Polly Camp of Mara Alva 68154 A. R. 10374	12450.3	714.57
Duchess France of Walnut Glens 3d 71860 A. R. 12072	15591.0	755.04	Imp. Wyebrook Rose 69245 A. R. 6186	14872.1	710.21
Ingleside Queen May Rose 76205 A. R. 8873	13590.5	754.47	Rainbow's Rose of Gold 72596 A. R. 8254	11752.7	689.78

CLASS CC—FOUR TO FOUR AND ONE-HALF YEARS **

Linden Girl of Harbor Hill 3d 58625 A. R. 4651	15032.9	785.89	Langwater Gardenia 74565 A. R. 11422	13819.9	696.23
Galaxy's Violet of Mara Alva 74195 A. R. 11525	13722.2	781.11	Idyl of Koshkonong Place 48151 A. R. 5684	14466.3	685.98
Convent's Duvallerie's Yvonne 82012 A. R. 13059	13020.8	733.77	Langwater Fortunate 74564 A. R. 11354	15422.9	670.80
Blanche of Sulphur Springs 82252 A. R. 13264	14209.4	732.84	Cora of Gerar 48309 A. R. 4706	15368.8	665.94
			Faith of Rockledge 81564 A. R. 11711	13999.0	663.62
			Magnetta Belle 76659 A. R. 8743	11010.8	659.03

CLASS DD—THREE AND ONE-HALF TO FOUR YEARS **

Katonah's Dew Drop 766698 A. R. 8584	16505.5	786.04	Belle's Missaukee Beauty 81333 A. R. 12255	13799.4	649.12
Milford of Bethany 65962 A. R. 7334	13727.6	708.81	Elm Road Polly 66601 A. R. 8515	10976.9	647.18
Clara's Lily of St. Croix 76288 A. R. 10749	10919.7	685.66	Bob's R. S. Royalette 93537, A. R. 13424	13349.1	641.40
Itchen's Golden Daisy of Chilmark 61690 A. R. 8432	14367.0	669.64	Adell of Burnham Beach 72792 A. R. 8292	13349.7	640.49
La Belle of Cress Lawn 116993 A. R. 11444	13643.0	649.28	Clare of Gerar 49122 A. R. 4733	13782.9	637.79

CLASS EE—THREE TO THREE AND ONE-HALF YEARS **

Daisy of Chicona 94894, A. R. 13460	12015.2	748.05	Early Dawn 83549 A. R. 11278	10882.6	686.70
Brilliant Lassie 86452 A. R. 11008	13870.0	746.32	Lucky Girl of the Rancho 120783 A. R. 11818	15265.5	672.32
Clarabelle of the Rancho 121269 A. R. 11974	11890.3	723.32	Imp. Latona of the Vauquiedor 94277 A. R. 9975	11619.8	667.83
Daisy of Mobjack 85119 A. R. 12163	12860.3	722.07	Langwater Levity 70293 A. R. 7789	12785.9	662.15
Dairydette's Verena of Chippewa 88813 A. R. 12523	13368.8	697.87	Jilda of the Rancho 95171 A. R. 12780	13399.3	639.11

CLASS FF—TWO AND ONE-HALF TO THREE YEARS **

Mixter Faithful 101637 A. R. 11670	12601.9	744.69	Cherub's Promise of Shorewood 83709 A. R. 10800	12311.2	683.54
Guernest Ruth 76671 A. R. 9392	14357.2	742.88	Maxim's Golden Bella 87940 A. R. 12073	11455.5	660.99
Golden Coronet of Jean Du Luth 81283 A. R. 10315	12253.5	729.66	Upland's Goodness 89599 A. R. 10842	11648.8	652.30
Ma Floreine 90747 A. R. 12100	11186.7	695.55	Fannie of Moorland Farm 129904 A. R. 12741	12812.9	648.30
Imp. Rosie II. of Vimiera 93734 A. R. 11356	13396.9	688.35	Park's Judith Beauty 76118 A. R. 8533	12107.0	646.15

CLASS GG—UNDER TWO AND ONE-HALF YEARS **

Norman's Missaukee Red Rose 89724 A. R. 10844	15122.3	760.72	Maple Glen Miss Frost 89053 A. R. 10888	13165.6	692.76
Merry Rose Maid 105929 A. R. 13048	13138.4	740.00	Pearl Rose of Beaver Ridge 53932 A. R. 7082	12390.4	688.80
Imp. Prospect's Rose des Houards 89003 A. R. 7549	13157.8	726.85	Minnehaha's Papoose 67732 A. R. 7211	11623.6	678.37
Tuscarora Ledyard Blossom 92158 A. R. 10732	12620.6	707.03	Leda's Daisy Moon 102680 A. R. 13425	12260.8	665.95
			Dorothy of Walnut Grove 93060 A. R. 10959	13343.3	656.95
			Missaukee Sally 103153 A. R. 13266	12008.2	637.65

AVERAGE YIELD OF 70 CLASS LEADERS 13679.63 LBS. MILK; 720.94 LBS. BUTTER FAT; 5.27 PER CENT

The above are as they appeared Oct. 1, 1923

Summary of 2557 Double Letter Records

	Records	Lbs. Milk	Lbs. B. F.	Per Cent
Class AA	722	9957.88	500.28	5.024
Class BB	187	9962.74	501.25	5.031
Class CC	233	9390.06	474.48	5.053
Class DD	241	9165.77	460.89	5.028
Class EE	280	8641.95	437.28	5.060
Class FF	317	8410.29	442.37	5.260
Class GG	577	7875.82	404.81	5.140
	2557	9026.05	458.67	5.081

Milk Production	Butter Fat Production
Best Year's Record 20004.0 lbs.	Best Year's Record 965.80 lbs.
Av. Ten Largest Records 17207.85	Av. Ten Largest Records 844.68 lbs.

HONORABLE MENTION

Largest double letter record for which certificate has been written since last issue of JOURNAL:

Ashley's Queen 49257, Re-entry: 16173.70 lbs. milk; 822.79 lbs. butter fat in Class AA.

*First appearance in this list.

**Butter Fat Requirements as in single letter classes. In addition a calf must be carried at least 265 days during the record and calf must be registered or birth report filed

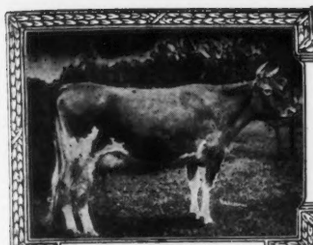

Records; 863.36 lbs. Fat

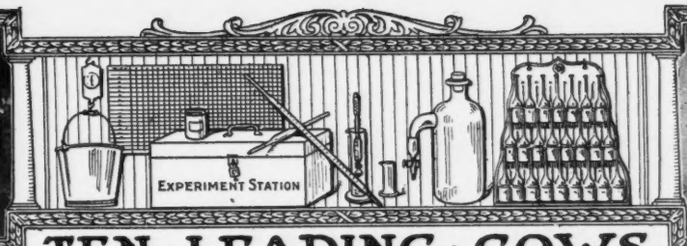

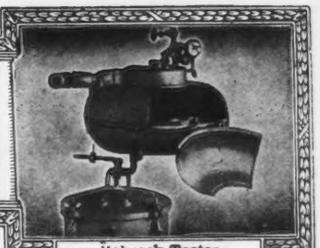

Babcock Tester

TEN · LEADING · COWS IN · THE · SEVERAL · CLASSES · OF · THE · ADVANCED · REGISTER

CLASS A—FIVE YEARS AND OVER Minimum Requirement 400 lbs. Butter Fat

	Lbs. Milk	Lbs. B. F.		Lbs. Milk	Lbs. B. F.
Countess Prue 43785 A. R. 6909	18626.9	1103.28	Dairy Maid Queen of Spring Hill 74067, A. R. 8231	18180.7	1011.18
Murne Cowan 19597 A. R. 1906	24008.0	1098.18	Langwater Hope 27946 A. R. 1978	19882.0	1003.17
May Rilma 22761 A. R. 1726	19673.0	1073.41	Yeksa's Tops of Gold's Fannie 22362 A. R. 2394	19794.9	981.53
Nella Jay 4th 38233 A. R. 3194	20709.9	1019.25	My Fancy of Falcon's Flight 42999 A. R. 7296	18214.7	979.11
Langwater Nancy 27943 A. R. 1826	18783.5	1011.66	Pearl's Dot 57445 A. R. 6140	19602.5	965.80

CLASS B—FOUR AND ONE-HALF TO FIVE YEARS ** Minimum Requirement 381.8 lbs. Butter Fat

Edna of Mountain View 70827 A. R. 8706	16151.6	933.05	Masher's Countess of Dellwood 72081 A. R. 7650	15274.9	832.23
Marshie D. V. 67481 A. R. 6858	14729.9	915.05	Brownie of Linwood 60747 A. R. 6804	16296.8	831.07
Dairymaid of Pinehurst 24656 A. R. 843	17285.3	910.67	Julie of the Chene 30460 A. R. 2752	15174.2	827.26
Brookmead's Starlight 73133 A. R. 10041	17078.2	870.78	Miss Bella of Rocky Reach 2d 68460 A. R. 12254	15084.0	825.31
Criterion's Clara Bella 76128 A. R. 12801	15709.3	856.21			
Georgina's Dorothy 68387 A. R. 9074	17292.4	836.79			

CLASS C—FOUR TO FOUR AND ONE-HALF YEARS ** Minnimum Requirement 363.5 lbs. Butter Fat

Pearl Rose of the Glen 47414 A. R. 4900	16855.6	884.21	Imp. Ladock Jenny 67900 A. R. 7546	15453.3	809.79
Azucena's Pride 2d 24957 A. R. 1469	16203.9	855.70	Langwater Lustre 47044 A. R. 6794	17307.2	806.10
Governor's Pauline 30472 A. R. 2441	14930.0	844.47	Governess Louise 62170 A. R. 8795	14198.3	800.74
Mixter Fairmaid 87594 A. R. 9828	14713.4	839.54	Queenie of Springside 90763 A. R. 10845	13432.6	794.80
Maple Glen Lady Pollyanna 73980 A. R. 11746	13925.6	816.66	May Fly of Beaver Ridge 63933 A. R. 9800	13648.9	786.75

CLASS D—THREE AND ONE-HALF TO FOUR YEARS ** Minimum Requirement 345.3 lbs. Butter Fat

Dolly Dimple 19144 A. R. 628	18458.8	906.89	Royal's Pearl 45209 A. R. 4384	16930.4	788.37
Cherub's Cora of Shorewood 83706 A. R. 9683	15498.9	869.56	Katonah's Dew Drop 76698 A. R. 8584	16505.5	786.04
Clover of Pencoyd 3d 48274 A. R. 4832	14360.3	818.04	Langwater Dorothy 27944 A. R. 1822	16099.7	781.65
Langwater Heroine 49483 A. R. 5292	16221.1	805.64	Lady's Hope of Maple Hill 44843 A. R. 5700	15126.4	776.63
Mignonette of Rich Neck 36828 A. R. 3054	14304.9	800.77	Imp. Princess of the Blicqs 28485 A. R. 1908	12608.8	774.16

CLASS E—THREE TO THREE AND ONE-HALF YEARS ** Minimum Requirement 327.0 lbs. Butter Fat

Afterglow of Roughwood 84605 A. R. 10106	16815.7	878.16	Lassie of Rising Sun 92893 A. R. 12981	14038.2	777.26
Jehanna Chene 30889 A. R. 2588	16186.7	863.36	Lillia of Iowa 2d 61500 A. R. 7589	14239.3	773.03
Dairymaid of Pinehurst 24656 A. R. 843	14562.4	860.26	Glenwood's Buttercup 48137 A. R. 3224	13728.9	769.82
Imp. Donnington Goldie 5th 59866 A. R. 4811	17861.7	796.52	Daisy of Chicona 94894, A. R. 13460	12015.2	748.05
Golden Secret's Pearl 77034 A. R. 8595	17044.6	794.40	Brilliant Lassie 86452 A. R. 11008	13870.0	746.32

CLASS F—TWO AND ONE-HALF TO THREE YEARS ** Minimum Requirement 308.8 lbs. Butter Fat

Brightness of Indian Bridge 85110 A. R. 11524	14460.0	826.03	Emmadine Masherlette 109227 A. R. 13265	16604.0	767.59
Nella Jay of Pencoyd 77520 A. R. 8730	16325.6	810.63	Dorothy of Brookdale 103307 A. R. 11193	15927.7	764.51
Katherine's Trixie 100396 A. R. 8580	18495.7	791.48	Jesebel of Edgemoor 52584 A. R. 6195	12434.9	748.32
Langwater Hope 27946 A. R. 1978	15078.8	773.59	Mixter Faithful 101637 A. R. 11670	12601.9	744.69
Imp. Pearl of Rocque a Boeuf 94324 A. R. 11671	12929.3	773.39	Guernest Ruth 76671 A. R. 9392	14357.2	742.88

CLASS G—UNDER TWO AND ONE-HALF YEARS ** Minnimum Requirement 290.5 lbs. Butter Fat

Shuttlewick Levity 101850 A. R. 13362	16896.0	804.44	Merry Rose Maid 105929 A. R. 13048	13138.4	740.00
Norman's Missaukee Red Rose 89724 A. R. 10844	15122.3	760.72	Cherry of Edgewater 38413 A. R. 3361	13454.2	732.97
Ultra Celia 72478 A. R. 8206	12566.2	755.83	Imp. Prospect's Rose des Houards 89003 A. R. 7549	13157.8	726.85
Langwater Phyllis 70607 A. R. 6614	13288.4	746.23	Nella Jay 4th 38233 A. R. 3194	14772.7	726.32
Brookmead's Dorothy 55715 A. R. 6082	14179.4	742.08	Maple Glen Mable Trast 96175 A. R. 12522	12723.8	719.24

AVERAGE YIELD OF 70 CLASS LEADERS 15760.19 LBS. MILK; 834.81 LBS. FAT; 5.29 PER CENT

The above are as they appeared Oct. 1, 1923

Summary of 16346 Advanced Register Records

	Records	Lbs. Milk	Lbs. B. F.	Per Cent
Class A	4920	10536.17	521.62	4.951
Class B	1044	10145.42	506.02	4.988
Class C	1271	9776.64	492.40	5.036
Class D	1376	9420.92	475.82	5.051
Class E	1629	8850.26	444.49	5.022
Class F	1985	8593.87	431.07	5.016
Class G	4121	8266.19	412.49	4.990
	16346	9382.11	468.30	4.991

Milk Production	Butter Fat Production
Best Year's Record 24008.0 lbs.	Best Year's Record 1103.28 lbs.
Av. Ten Largest Records 20162.41 lbs.	Av. Ten Largest Record 1024.66 lbs.

HONORABLE MENTION

Largest record for which certificate has been written since last issue of Journal: Imp. Queen of Mara Alva 75321, A. R. 13773. 15595.50 lbs. milk; 748.02 lbs. butter fat in Class A.

**Requirements. For each day over the minimum age in each class add .1 lbs. butter fat to the minimum requirements.

WHAT THE COWS ARE DOING

Their latest credits in the Advanced Register

SPECIAL NOTE: This list contains the monthly and total credits as checked at the time of going to press. Any omissions or back credits given signify that either data had not been received in time or are held pending verification. These credits are subject to verification and correction until final approval and acceptance and are all made on the two-day basis except where specially noted.

Name and Number	Class	Days	Month	Month Credit Lbs. Milk	Month Credit % Fat	Month Credit Lbs. B. Fat	Total Credit Lbs. Milk	Total Credit Lbs. B. Fat
ADAMS, W. R., HIGHLAND STOCK FARM, MANKATO, MINN. 1 day test.								
Charmant's Dairymaid 99243	D	327	July	653.8	6.19	40.47	10327.8	544.20
Empress Camilla 85021	A	178	July	991.1	4.14	41.03	6734.0	285.78
France's Alice 97721	F	353	July	426.6	5.92	25.25	8607.5	485.83
Highland's Amaza 92165	D	355	July	969.2	4.77	46.23	14000.3	741.27
Jessica of Mound City 82884	A	4	June	117.5	5.52	6.49		
		35	July	997.7	5.52	55.07	1115.2	61.56
s. Langwater Frenchman 19226 A. R.								
d. June of Mound City 53939 A. R. 6956								
Lassie's El Mere 104296	E	255	July	849.5	5.12	43.49	8915.8	448.78
Margaret's Sugar-foot 79822	A	325	July	608.4	4.92	29.93	11729.9	617.67
AGNEW, GEORGE B., OAKBROOKE FARM, LAKE WACCABUC, N. Y.								
Broad Acres Cherry 86374	B	82	July	1484.3	3.95	58.63	4166.0	170.54
ALEXANDER, WALTER, BONNIE DOON FARMS, WAUSAU, WIS. 1 day test.								
Jean of Bonnie Doon 115808	G	122	July	1036.7	4.28	44.37	4077.1	180.64
Pergue's Anna Marie 92401	A	101	July	1164.4	4.54	52.86	4035.6	184.50
Rose of Chesney 77267	A	265	July	803.2	4.98	40.00	8659.3	437.39
ALLEN, H. M., SWEET SPRINGS FARM, TROY, OHIO.								
Jacqueminot's Dolly of Sweet Springs 117123	F	3	June	94.0	4.56	4.29		
		34	July	924.5	4.56	42.16	1018.5	46.45
s. Jacqueminot of Linda Vista 23564 A. R.								
d. Dolly of Sweet Springs 67793, A. R. 7668								
Jacqueminot's Rosetta 90566	D	365	May	205.8	4.82	9.92	7549.5	322.84
May Rose of Sweet Springs 105307	C	185	July	984.0	3.78	37.20	6485.4	251.08
Trump's Violet 64158	A	145	July	1121.3	4.43	49.67	5948.9	269.96
AMES, JOHN S., LANGWATER FARM, NORTH EASTON, MASS.								
Imp. Angulosa's Blanche of Langwater 110748	D	162	July	1147.4	4.95	56.80	6887.2	342.50
Imp. Blanchette of Langwater 137101	F	126	July	1201.5	4.43	53.23	4962.2	210.43
Imp. La Moinerie's Rose of Langwater 137093	F	186	July	1022.7	4.18	42.75	7162.6	289.12
Langwater Content 105258	G	365	July	172.9	5.68	9.82	10770.7	559.87
Langwater Lady Slavy 97982	E	235	Apr	952.8	5.47	52.12		
		266	May	933.2	5.48	51.14		
		296	June	870.3	5.14	44.73		
		327	July	972.5	5.20	50.57	10979.5	565.02
Imp. Noble Vera of Langwater 137092	F	176	July	1063.5	4.79	50.94	7003.4	304.99
Imp. Star of Langwater 109546	A	287	July	835.8	5.67	47.39	10238.6	567.43
Valentine of Langwater 112438	G	223	July	1132.9	4.38	49.62	9029.4	390.41
AYERS, LEIGH J., AYERSDALE FARM, AUGUSTA, MAINE.								
Bertha Belle Marshall 68532	A	260	July	707.8	5.76	40.77	6866.9	376.37
Lady Corfu's Madaline 89304	C	250	July	820.8	5.14	42.19	7162.3	342.02
Nepaul's Lady Corfu 70110	A	212	July	742.9	5.20	38.63	6326.1	306.50
Noanette's B. G.'s Spotswood 95613	C	115	July	1034.0	5.05	52.22	4045.5	198.60
AYERS, W. LENDALL, AYERSDALE FARM, AUGUSTA, MAINE.								
Filbert's Lady Bell 2d 54089	A	336	July	533.4	5.30	28.27	7729.1	402.71
Lady Molly of Clover Leaf Stock Farm 70714	A	243	July	538.9	5.36	28.89	5877.7	288.76
AYERS, W. R., AYERSDALE FARM, AUGUSTA, MAINE.								
B. G.'s Trixy of Ayersdale 85482	B	139	July	832.8	5.40	44.97	4183.6	203.13
Chief's Zola Lady 79109	A	268	July	597.4	5.44	32.50	6906.0	357.69
Lady Dorset's Buttercup 62609	A	336	July	974.1	5.54	53.97	12385.1	582.33
Pansy's Queenie 68057	A	136	July	1000.8	5.11	51.14	4666.2	219.85
BABCOCK, H. E., INLET VALLEY FARMS, ITHACA, N. Y.								
Clo of Lickbrook 79222	A	142	July	1359.5	4.53	61.59	7119.2	279.09
BABCOCK, H. E. & MILLARD, B. N., INLET VALLEY FARMS, ITHACA, N. Y.								
Christine of Lickbrook 77261	A	69	July	1346.2	4.93	66.37	3191.5	147.38
Elm Road Lady Rilma 65584	A	290	July	1321.0	4.53	59.84	16186.1	695.25
Flossie Lehigh 36563	A	158	July	1342.4	4.79	64.30	8046.4	355.03
Golden Princess of Sunnygables 102966	E	203	July	1313.5	4.56	59.90	9962.1	432.52
King Bell's Baldeen 71109	A	7	Nov	315.8	3.72	11.75		
		38	Dec	2039.1	3.72	75.85		
		69	Jan	2113.1	3.85	81.35		
		97	Feb	1821.9	4.02	73.24		
		128	Mar.	1878.2	4.18	78.51		
		158	Apr	1758.4	4.49	78.95		
		189	May	1776.9	4.27	75.87		
		219	June	1572.1	4.24	66.66		
		250	July	1604.5	4.20	67.39	14880.0	609.57
s. Tostevin's King Bell 31874								
d. Baldeen of Farmington 49365								
Lady Glenwood of Sunnygables 101470	D	69	July	1069.6	5.30	56.69	2489.3	122.42
Margaret Black 49157	A	142	July	1198.6	5.64	67.60	6913.0	349.28
BAKER, M. E., COLLEGE HILL FARM, HIRAM, OHIO.								
Clover of Maplecrest 72189	A	365	June	219.8	4.91	10.79	9865.5	440.35
Clover's Queen of C. H. F. 146138	G	8	Feb	150.4	3.92	5.90		
		39	Mar	867.5	3.92	34.01		
		69	Apr	900.8	3.56	32.07		
		100	May	905.8	3.88	35.15		
		130	June	868.7	3.72	32.32		
		161	July	806.5	3.91	31.53	4499.7	170.98
s. Spotswood Mole 42317								
d. Clover of Maplecrest 72189								
BALLARD BROS., BALLARD FARM, NILES, MICH. 1 day test.								
Belle of Ballard Farm 117576	G	229	July	706.7	4.80	33.92	6371.4	281.84
Dolly's Buttermaker of Ballard Farm 111656	F	203	July	552.8	5.80	32.06	4947.0	270.12

Lois of Ballard Farm 100223	E	243	July	680.6	5.00	34.03	7471.8	355.49
Marian of Ballard Farm 112616	G	182	May	759.1	5.16	39.17		
		212	June	651.8	4.90	31.94		
		243	July	651.5	4.83	31.47	6150.6	296.28
Miriam of Ballard Farm 110149	G	277	July	567.6	5.25	29.80	6476.9	324.64
Rosamond of Ballard Farm 67655	A	198	July	811.6	4.58	37.17	6641.9	307.29

BARBOUR, W. T., BRIARBANK FARM, BIRMINGHAM, MICH.

Briarbank Lily 113189	F	61	July	746.0	6.78	50.58	1557.3	91.06
Grove's Bess of Briarbank 92483	C	198	July	705.0	4.79	33.77	6206.9	303.35
Peggy of Briarbank 105655	F	273	July	603.3	5.68	34.27	6074.5	345.09

BARRON, C. W., THE OAKS FARM, COHASSET, MASS.

Imp. Belinda of Lilyvale 139437	D	84	July	881.6	4.91	43.29	2441.6	126.90
Dolly of The Oaks 92191	D	303	July	676.6	5.22	35.32	7404.5	376.73
Imp. Ginsy II. of Hougue Jehannet 138212	G	287	July	663.3	6.03	40.00	6967.6	385.21
Golden Wissy of Oaks Farm 98682	E	303	July	706.0	5.72	40.38	8229.0	428.34
June of Bellmead 68286	A	345	July	812.0	6.14	49.86	10042.7	566.65
Mabel's Butter Queen 91696	D	345	July	839.7	5.79	48.62	9717.0	540.29
Miss Spotswood of A. D. F. 66091	A	319	July	721.9	5.23	37.76	8653.6	429.72
Moonlight's Dairymaid of Oaks Farm 95241	C	169	July	1011.0	4.63	46.81	6092.6	264.48
Moonlight's Dora Fern 86577	C	322	July	793.7	5.13	40.72	10643.7	504.09
Moonlight's Fern 72591	A	77	July	1103.1	4.69	51.74	2779.6	126.84
Moonlight's Nantaska of Oaks Farm 106534	F	345	July	486.4	5.01	24.37	7580.6	343.91
Orvilla's Moonlight Princess 79189	A	197	July	928.2	4.66	43.25	6988.4	321.99
Pink Rose of Oaks Farm 106532	F	300	July	842.0	6.03	50.77	9036.2	489.22
Imp. Primrose V. of Beauregard 138214	E	345	July	679.9	6.22	42.29	8433.8	473.59
Imp. Princess Margaret of Knollwood 110634	B	92	July	1252.6	4.49	56.24	3685.4	153.40
Regent's Topsy of Oaks Farm 81146	B	365	July	540.7	4.82	26.06	11961.4	547.61
Sparkle of Oaks Farm 106531	F	327	July	797.4	5.98	47.68	9644.7	503.06
Spotswood's Bessie of the Oaks 87872	B	153	July	983.7	5.57	54.79	5369.3	266.31
Sweet Corn of Oaks Farm 92192	D	297	July	916.4	5.47	50.13	10420.0	563.27
Sweet Tip's Moonlight Lassie 86578	B	153	July	1090.2	4.15	45.24	5958.4	237.36
Imp. Watson's Marie 139423	A	31	July	1155.4	5.03	58.12		

s. Monarch of the Hougue R. G. A. S. 3396 P. S.
d. Watson's Kitty II. R. G. A. S. 11214 P. S.

BARRY, HARRY R., BARRY FARM, FAR HILLS, N. J.

Manoa's Mary Ann 72370	A	357	July	629.2	4.06	25.55	11327.2	487.47

BASSE BROS., WILLALVIN FARM, WEST ALLIS, WIS. 1 day test.

Golden Bess of Grenwode 88057	C	320	July	349.6	5.49	19.19	8471.9	422.78

BATES, E. L., BLOOMER, WIS. 1 day test.

Miss Virgilia 64052	A	350	July	435.2	4.16	18.10	8516.5	366.31

BAUMGARTENER, HENRY, GRAND VIEW GUERNSEY FARM, WRIGHTSTOWN, WIS. 1 day test.

Grandvu Bessie's Babette 123203	G	15	Apr	519.8	4.81	25.00		
		46	May	1121.5	4.81	53.94		
		76	June	1041.7	5.42	56.46		
		107	July	1013.8	5.04	51.10	3696.8	186.50

s. Dandy of Beirnetown 29963 A. R.
d. Bessie of Grand View 47008 A. R. 7711

Princess's Beauty of Grand View 76474	A	169	June	931.0	5.13	47.76		
		200	July	936.2	4.43	41.47	6572.4	323.96

BAXTER, BERNARD, CORNALFA FARM, CONVOY, OHIO. 1 day test.

Lily of Convoy 81923	A	143	July	1017.6	4.01	40.81	5623.5	240.17
Violet of Bexley 2d 99949	E	243	July	606.2	5.56	33.70	6482.2	372.68

BAXTER, H. A., CORNALFA FARM, CONVOY, OHIO. 1 day test.

Pansy of Rising Sun 83589	A	130	July	1271.9	4.09	52.02	5997.8	246.25

BEALL, F. H. & J. L., BEALLMONT FARM, LINWOOD, N. C.

Darling of Beall-mont 109298	E	25	June	661.1	4.10	27.11		
		56	July	889.2	3.63	32.28	1550.3	59.39

s. Lord Charmante of Beaver Ridge 37850
d. Browneye's Susan of Sunny Side 105000

Pauline of Boxwood 100216	D	17	June	505.7	3.50	17.70		
		48	July	980.5	4.38	42.95	1486.2	60.65

s. Anton's Ultra Masher 49611
d. Virginia of Gerar 66475

BECHTEL, GEORGE M., WYANET FARMS, DAVENPORT, IOWA. 1 day test.

Bijou of Jericho 80283	B	340	July	439.1	6.54	28.72	8365.4	414.89
Grace of Jericho 82054	B	153	July	841.9	4.88	41.08	5187.5	246.17
Juno of Lansing Road 142311	G	105	July	967.6	3.87	37.45	3901.8	145.49
St. Austell Carmen 135341	D	14	July	505.4	3.47	17.54		

s. Langwater Crusader 28059, A. R.
d. St. Austell Sibyl 100841

St. Austell Constance 140289	E	212	July	877.1	4.22	37.01	6476.7	266.10
St. Austell Sibyl 100841	A	174	July	1086.7	4.01	43.58	7545.8	295.39

BECHTEL & McILRAITH, WYANET FARMS, DAVENPORT, IOWA. 1 day test.

Guernsey Queen of Spring Dale 117888	G	27	June	845.2	3.85	32.54		
		58	July	925.4	4.14	38.31	1770.6	70.85

s. Yank of Saradale 53511
d. Carnation of Spring Dale 94161

BECHTEL, O. B., NANKIN, OHIO. 1 day test.

Dainty Marigold 60276	A	169	July	933.6	4.93	46.03	5916.4	261.65
Dainty Marigold 2d 76004	A	276	July	578.7	5.85	33.85	10595.7	471.15

BEEMAN, S. C., ROUND TOP FARM, BROOKVILLE, PA.

Bonnie of Round Top 93049	C	111	July	821.1	4.44	36.46	3619.6	169.85
Ina of Round Top 145785	G	144	July	677.4	4.29	29.06	4231.1	183.05

BENDER, E. J. & CLARK, JOHNSTOWN, COLO. 1 day test.

Lanas of Amy 90891	A	243	July	1082.7	4.56	49.37	10722.3	464.33
Lilly New Berlin 47302	A	294	July	1035.9	4.92	50.97	11744.9	613.42
Moss Raider's June 77608	A	212	July	985.1	4.66	45.91	7459.9	386.69
Valley View's Lanas 99609	E	222	July	689.4	5.25	36.19	5764.1	310.01

BERNS, JOHN J., TILLAMOOK, OREGON.

Auricula's Marie of Tillamook 119307	G	199	July	1278.8	4.41	56.40	8526.2	345.54
Auricula's May Glen 117579	G	235	July	932.9	4.40	41.05	7967.6	305.55
Auricula's May of Sequoia 52211	A	152	July	1357.9	3.93	53.37	7482.4	287.09
Caroline's Nettie of Tillamook 120654	C	63	July	1411.6	4.22	59.57	2977.9	130.68
Fluvilla's Glenda 108720	E	81	July	1183.9	4.32	51.14	3269.9	135.84
Glen's Frances of Tillamook 109657	F	231	July	915.2	4.56	41.73	7636.0	320.16

BOLGIANO, J. WALTON, PARADISE FARM, COCKEYSVILLE, MD.

Arbutus of Donemore 78644	A	327	June	259.7	5.46	14.18		
				131.4	4.75	6.24		
		358	July	839.3	4.75	39.87	7412.2	393.27
Rutila's Grace 113404	F	28	May	710.5	4.78	33.96		
		58	June	766.6	4.78	36.64		
		89	July	747.0	4.78	35.71	2224.1	106.31

s. Jardiniere's Gracieux 46184
d. Rutila's Patience 89217

BOLTON, CHESTER C., FRANCHESTER FARMS, SOUTH EUCLID, OHIO.

Florrie's Dairymaid 117369	F	90	July	1007.1	4.67	47.03	2985.0	139.65
Florrie's Favorite 117365	G	365	July	317.3	4.65	14.75	9523.2	420.59
Florrie's Marshall Maid 117367	F	203	July	920.2	4.47	41.13	6675.7	318.30
Honoria of Hedgelawn 74034	A	122	July	1274.3	4.32	55.05	6007.5	262.30
Langwater Patria 108856	G	269	July	568.0	4.72	26.81	6491.9	287.91

BOTT, CARL, SUNNY SLOPE FARM, TRIADELPHIA, W. VA.

Imp. Bellona III. of Clairmont 115935	F	237	June	633.3	5.28	33.44		
		268	July	597.9	5.36	32.05	6945.0	359.62
Imp. Mignone of Vallon 109563	F	296	July	639.3	4.94	31.58	8701.5	398.52

BRANDT, T. W., FENNIMORE, WIS. 1 day test.

Rainbow Girl Lilly 115770	G	140	July	869.7	4.02	34.96	4424.6	188.44

BRILL, GEORGE A., ELK MOUND, WIS. 1 day test.

Creamy Linden 60718	A	96	July	1157.1	5.43	62.83	3824.9	188.17
Parson's Butter Maid 89575	B	65	June	1098.4	4.15	45.58		
		96	July	1037.8	4.98	51.68	3469.8	161.01

BRILL, JOHN J., ELK MOUND, WIS.

Linden Bloom 39915	A	96	July	1193.7	4.47	53.36	3844.1	168.46
Linden's Excellence 103513	C	52	June	1032.0	3.78	39.01		
		83	July	985.3	3.78	37.24	2756.1	110.23
Linden's Prospect 111447	F	96	July	674.1	4.89	32.96	2203.4	103.54

BRONSON, F. E., MOUNT ZION RANCH, POYNETTE, WIS. 1 day test.

Lady Lucy of Elmwood 57393	A	196	July	705.9	4.87	34.38	5695.1	277.43
Lucille of Mount Zion Ranch 102396	F	256	June	331.2	5.56	18.41		
		287	July	302.0	5.76	17.40	4252.5	233.05

BRONSON, F. E. & PARKINSON, M. M., MOUNT ZION RANCH, POYNETTE, WIS. 1 day test.

Cronje Pearl 54986	A	319	July	859.6	4.76	40.92	11292.7	587.58
Pauline of Lynnhurst 63359	A	302	July	653.1	5.25	34.29	7174.8	377.99

BROWN, H. J., PORTLAND, MAINE.

Green Meadow Psyche 114562	G	66	July	1107.2	5.07	56.12	2298.1	121.40

BROWN, HARRY H., AURELIAN FARM, EAU CLAIRE, WIS. 1 day test.

Bessie of Oak Lawn 51836	A	181	July	1086.1	4.67	50.72	7201.2	329.46
Beulah of Forest Lodge 80922	A	85	July	1161.5	4.14	48.09	3348.3	146.28
Financier's Belle of Aurelian Farms 117037	G	181	July	667.0	4.84	32.28	4326.7	200.77

BROWN, N. A. & SON, KIMBALL, MINN. 1 day test.

Peerless Lassie 88461	B	170	July	830.1	5.20	43.17	5509.1	290.53

BROWN, W. J., PEACEFUL VISTA FARMS, REDFORD, MICH.

Albamont Ida 81023	A	81	July	1262.3	4.01	50.62	3461.6	134.63
Delina of Atwood's Dairy 80331	A	86	July	1421.6	3.79	53.88	4009.0	157.02
Goldseeker's Cottina 52576	A	102	July	1320.9	4.59	60.63	4668.6	214.22
Minerva of Peaceful Vista 98399	E	231	July	707.8	5.31	37.58	7220.3	378.93
Imp. Moulin Rose of Albamont 110200	B	102	July	1281.2	4.08	52.27	4490.3	180.92

BROWNING, P. W., MOUGHON FARM, RIVERDALE, MD. 1 day test.

Buttercup of Pine Ridge 100191	A	299	July	1205.1	5.42	65.32	11823.8	628.72
Sea Belle's Lassie of Moughon 114598	G	186	July	872.1	4.67	40.73	5827.3	254.76

BULLIVANT, W. J., SUMMIT GUERNSEY FARM, KIMBALL, MINN. 1 day test.

Chedda May of Golden Crest 100601	E	161	July	872.0	5.24	45.69	5227.5	280.07

BURDEN, J. A., "WOODSIDE," SYOSSET, N. Y.

Tacie of Bellmath 94515	B	243	July	669.6	4.37	29.26	8685.6	351.31

BUTTERWORTH, WILLIAM, MIDVALE FARM, MOLINE, ILL.

Rex's Cleopatra of Midvale 103211	G	358	July	364.5	5.10	18.59		
				86.4	3.88	3.35		
		365	Aug	147.4	3.88	5.72	9040.0	415.74

CALDWELL, R. B., HAZELWOOD FARMS, CHESTER, S. C.

Evergreen Hope 82827	A	81	July	1159.8	4.44	51.50	3287.9	144.29

CHEQUAMEGON GUERNSEY ASSOCIATION, ASHLAND, WIS. 1 day test.

Chequamegon's Beauty 115354	G	153	July	926.7	4.39	40.68	4537.6	191.29
Chequamegon's Fanny 116044	G	212	July	696.6	4.44	30.93	5361.4	231.02
Chequamegon's Golden Lenore 111360	G	234	July	563.3	5.06	28.50	4685.0	232.99
Chequamegon's Lady Chene 112987	G	146	July	602.6	4.55	27.42	3231.5	156.80
Chequamegon's Lady Dunsmore 104494	F	334	July	893.8	4.01	35.84	9093.5	387.70
Chequamegon's Lady Jane 114366	G	153	July	544.7	4.73	25.76	3091.9	122.07
Chequamegon's Lady Mysore 104495	F	304	July	548.6	4.90	26.88	6442.0	304.42
Dapherna 2d 98905	B	190	July	866.1	3.91	33.86	5676.3	230.22
Dottie Rival of Woodvale 99904	E	243	July	655.3	3.31	21.69	5921.9	246.26
Luella of Apple Ridge 78261	A	354	July	348.9	5.61	19.57	7164.7	352.13
Pride's Matilda of Pleasant View 73676	A	31	July	1308.9	3.80	49.74		
s. Referee of Anna Dean Farm 30015								
d. Manoa's Pride 49050								
Topsy of Maple Grove 47195	A	92	July	927.5	5.10	47.30	2595.1	131.09

CLARK, JOHN S., HARDWICK, MASS.

Mixter Sunlight 113304	G	201	July	754.3	5.45	41.11	5576.3	284.60

CLEMSON AGRICULTURAL COLLEGE, CLEMSON COLLEGE, S. C.

Golden Ann of the Flats 121592	G	136	July	835.5	5.08	42.44	3838.1	179.28
Raymond's Emerita of A. D. F. 86052	A	15	July	473.2	4.14	19.59		
s. Imp. Alderney Raymond 26357 A. R.								
d. Goldseeker's Emerita 60097 A. R. 11767								

CLEVELAND, CHARLES D., SUNNYBROOK FARM, EATONTOWN, N. J.

Monarch's Rose of Orford 74166	A	153	July	1090.8	4.28	46.69	6234.6	271.23
Queen of Hampshire 92606	C	190	July	823.1	5.49	45.19	6494.5	372.73
Sunnybrook Belladonna 96041	E	64	July	1271.4	4.36	55.43	2641.5	122.02
Sunnybrook Myrtle 101971	D	57	July	1180.2	4.00	47.21	2286.3	92.12

CLUETT, G. A., GREEN MEADOW FARM, WILLIAMSTOWN, MASS.

Imp. Green Meadow Dairy Maid 110783	C	51	July	1537.6	4.33	66.58	2501.5	123.26
Imp. Green Meadow Flora 110761	A	174	July	1450.8	4.86	70.51	9736.4	428.01
Imp. Green Meadow Winsome 110799	F	334	July	1148.8	4.69	53.88	14064.7	656.89
Katonah's Glorianna 98643	D	343	July	1081.4	5.55	60.02	15200.1	760.26

COLVIN, B. C., "GLENAYRE," GLENVIEW, ILL.

Glenayre Polly Holden 108436	E	211	July	1044.6	4.25	44.40	8736.3	587.46

COLVIN, W. H., "GLENAYRE," GLENVIEW, ILL.

Glenayre Charmante 78742	A	252	July	1428.5	4.74	67.71	13428.3	638.21
Glenayre Morning Glory 108435	F	209	July	918.3	4.70	43.16	6720.2	317.31

CONKLIN, F. B., CHIPPEWA GUERNSEY FARM, THIEF RIVER FALLS, MINN. 1 day test.

Imp. Channel Queen of Bellview 47922	A	156	July	816.9	4.47	36.52	5107.4	242.76

Cif's Pearl 90009	B	72	July	1588.5	3.99	63.38	3693.2	178.93
Lady Bruce of Clover Crest 92680	C	65	July	1576.4	4.14	65.26	3427.6	170.96

CONNECTICUT AGRICULTURAL COLLEGE, THE, STORRS, CONN.

Lute Storrs Masher 87066	A	114	July	1170.5	4.96	58.06	5061.2	215.38

COTTING, CHARLES E., CHEDCO FARM, BERLIN, MASS.

Dainty of Roughwood 79657	A	117	July	1210.6	5.40	65.37	5113.6	255.59
Elise of The Oaks 92187	C	120	July	1275.7	4.93	62.89	5988.1	288.04
Flower Girl of Roughwood 86224	B	287	July	774.5	6.40	49.57	8521.5	525.83
Moonlight's Bell Dorey 98006	D	247	July	743.6	5.46	40.60	8737.5	440.70
Springtime of Longwood 98376	D	216	July	690.5	6.19	42.74	5539.5	333.01

COX, LOUIS S., RANDOT FARM, METHUEN, MASS.

Randot Betsey 106373	B	191	July	956.6	5.50	52.61	7589.3	381.85
Randot Flop 86422	B	312	July	792.1	5.31	42.06	9467.7	518.67
Randot Irene 106375	B	75	July	1066.7	4.55	48.53	2840.6	119.84
Randot Kate 106374	B	198	July	927.2	5.31	49.23	7130.4	342.64
Randot Mary 2d 106379	D	231	July	703.3	6.12	43.04	7242.6	397.57
Randot Patience 96384	A	143	July	1047.9	4.66	48.83	5987.4	267.42

CRAIG, W. P., BELLWOOD FARM, BELLEVUE, PA. 1 day test.

Bellwood Happy Girl 107888	G	242	Apr	808.0	5.20	42.02		
		273	May	863.2	5.36	46.27		
		303	June	816.9	5.56	45.42		
		334	July	909.0	4.99	45.36		
		365	Aug	870.5	4.99	43.44	10929.9	577.47

CROCKER, H. C. & SON, BELLMATH FARMS, SENNETT, N. Y. 1 day test.

Delia of Bellmath 117002	G	233	July	883.6	4.79	42.32	8174.7	365.30
Itchen Bettie of Bellmath 115352	F	146	July	812.5	4.27	34.69	4589.2	195.20
Lila of Bellmath 88349	C	365	July	574.7	5.29	30.40	10354.3	558.94

CURRY, J. C., "VASTO VISTA," FERNDALE, WASH. 1 day test.

Fermain's Opportunity 74291	A	196	July	859.7	5.77	49.60	6739.2	328.17
Tomahawk's Opportunity 84320	B	153	July	953.5	4.64	44.24	5223.3	213.90

CURTIS, CHARLES W., LAKE FARM, MARLBORO, MASS.

Follyland Keziah 80365	A	122	July	996.3	5.22	52.01	4430.7	228.59
King's Itchen Beauty 96336	B	170	June	833.3	6.42	53.50		
		201	July	802.6	5.32	42.70	6035.9	339.35
Lake Farm Diana 114922	G	153	July	1007.0	3.89	39.17	5015.2	207.81
Lake Farm Dorothy 114928	G	81	July	1067.4	4.31	46.00	2848.0	122.74
Lake Farm Esther 114921	F	129	July	1029.6	4.15	42.73	4661.4	195.88
Lake Farm Hilda 114924	G	144	July	758.5	5.31	40.28	3926.5	204.78
Lake Farm Nonesuch 85906	A	113	June	1139.0	4.32	49.20		
		144	July	1070.7	4.33	46.36	5690.9	252.88
Lake Farm Star Girl 110270	G	240	July	742.7	5.00	37.14	6312.1	329.95

DANE, E. B., "LONGWOOD," CENTER HARBOR, N. H.

Jonquil of Longwood 97326	D	193	July	1017.9	5.72	58.22	6419.7	348.71
Lucia of Longwood 99233	D	110	July	984.3	4.50	44.29	3973.7	165.11
Royalist's Delight of Longwood 109510	G	304	July	802.2	5.30	42.52	8417.9	410.87
Tot of Longwood 112493	F	70	July	842.6	5.63	47.44	2009.8	106.96

DANE, E. B., "ROUGHWOOD," CHESTNUT HILL, MASS.

Alyssum of Roughwood 112558	G	115	July	772.8	5.47	42.27	3110.7	172.07
Arbutus of Longwood 109508	F	212	July	911.6	4.13	37.65	7119.8	297.03
Demure of Longwood 112492	G	153	July	659.6	4.69	30.94	3947.7	183.79
Royalist's Rose of Roughwood 110541	G	273	July	644.6	5.93	38.22	6917.5	381.84
Sheperdess of Roughwood 103915	G	342	July	759.9	5.52	41.95	9427.4	536.58

DEUTSCH, JAY B., BAY CLIFFS STOCK FARM, BIG BAY, MICH.

Creamland Inez 75778	A	163	July	1081.7	4.26	46.08	6601.5	275.42
Dairymaid's Blossom of Fox Valley 83513	B	343	July	1142.3	4.36	49.80	16313.3	631.91
Folly Honoria 98802	C	20	July	810.7	4.17	33.81		
s. Langwater Crusader 28059 A. R.								
d. St. Austell Daybreak 81406 A. R. 10847								
Governor's Yeksa Queen of Walnut Ridge 94391	A	67	July	1469.4	4.08	59.95	3160.2	124.03
Imp. Hayes Duchess 6th 94089	A	172	July	1336.5	3.93	52.52	7480.4	302.30
King France's Jayne of Bay Cliffs 102992	F	282	July	724.2	4.70	34.04	9916.6	445.51
May Fern of Bay Cliffs 93008	C	158	July	1079.4	4.18	45.12	6344.4	283.26
Missaukee Sally 103153	E	117	July	1392.5	4.89	68.09	5179.1	262.18
Rilma of Bay Cliffs 93480	D	253	July	1219.9	5.13	62.58	11388.3	582.29

DOUGLAS, ELIZABETH, SPRING FARM, TILLY FOSTER, N. Y.

Imp. Fleury's Fancy 115939	G	325	July	789.6	4.74	37.43	5660.5	297.49
Imp. Missie II. of Avondale 115914	F	315	July	900.8	4.52	40.72	8711.2	410.03

DRINKWATER, G. T., ESMERALDA DAIRY RANCH, LAKESIDE, CALIF. 1 day test.

Augusta's Fawn 64712	A	84	July	1001.5	4.27	42.76	2927.3	136.31
Hero's Eva of Beirnetown 108486	F	122	July	846.5	4.44	37.58	4144.4	186.34
Moss Figtree of Longwood 105154	E	107	July	914.2	4.58	41.87	3515.5	157.44

EBELS, JOHN, HOLLAND, MICH. 1 day test.

Cherry Gladys 99431	E	357	July	473.5	4.94	23.39	7054.1	345.70
Gladys of Olive 106823	G	353	July	395.9	5.73	22.69	5391.3	284.91
Muriel of Bon Ayre 80318	A	271	July	579.2	4.43	25.66	6590.9	326.15

EDMUNDS & FITZPATRICK, COTTONWOOD FARM, TILLAMOOK, OREGON.

Evangeline's Princess of Few Acres 123298	G	153	July	751.9	5.32	40.00	4297.9	217.24
Gail of Sequoia 101659	A	30	June	1566.0	3.87	60.60		
		61	July	1702.1	3.76	64.00	3268.1	124.60
s. Alma's Glen of Mound City 25018 A. R.								
d. Galaday 40765 A. R. 7086								
Janis of Sequoia 104315	A	160	July	1576.0	4.55	71.71	8740.8	398.40
Louise of Sequoia 104317	A	80	July	1192.4	4.98	59.38	3309.1	169.75
Ra's Belle's Daisy of Few Acres 109743	F	291	July	792.2	4.58	36.28	9120.1	397.33
Ra's Ronda Belle 78161	A	83	July	1195.9	5.24	62.67	3372.4	165.18
Rosebud of Sequoia 104318	A	111	July	1087.7	4.52	49.16	4240.0	180.81

EGYPT MILLS GUERNSEY CLUB, CAPE GIRARDEAU, MO.

Imp. Polly's Gipsy 94248	A	142	July	931.8	4.05	37.74	5672.0	237.48

EMERSON, I. E., BROOKLANDWOOD FARMS, BROOKLANDVILLE, MD.

Brooklandwood Columbine 126176	G	12	June	360.6	3.41	12.30		
		43	July	1009.5	3.41	34.42	1370.1	46.72
s. Audacity of Edgemoor 54840								
d. Milly of Edgewater 54916								
Brooklandwood May Queen 106746	G	360	July	414.4	4.32	17.90	10172.9	432.73
Brooklandwood's Daisy 93665	C	7	June	285.3	3.25	9.27		
		38	July	1339.8	3.25	43.54	1625.1	52.81
s. Festa's May Masher 28997								
d. Maysie of Scenery Hill 58304								
Lady Low's Irene of Richland 58639	A	197	July	1274.0	4.66	59.30	9250.7	431.47
Imp. Lisle's Belle of Mara Alva 68127	A	197	July	1247.5	3.91	48.78	8907.8	369.44
Sophie of Brookland 96310	E	360	July	701.3	5.52	38.71		
		365	Aug	98.5	5.52	5.44	9923.4	559.73

EMMONS, LOUIS C., RIVERVIEW FARM, SWARTHMORE, PA.

Bessie Cosy of Pine Grove 102189	B	269	July	589.2	5.44	32.05	7598.6	383.49

Cosy's Golden of Pine Grove 104003	A	273	July	495.8	6.51	32.28	6252.7	383.51
Cosy's Pearl of Pine Grove 104004	A	273	July	729.1	4.80	35.00	9226.9	418.78
Ida Chene's Queen of the May 75829	A	122	July	1045.2	5.22	54.56	4834.7	254.56
Riverview's Golden Queen 90400	D	266	May	638.9	5.28	33.73		
		296	June	621.7	5.57	34.63		
		327	July	498.8	5.81	28.98	9025.9	451.72
Riverview's Princess of the Preel 101794	E	173	July	814.1	5.56	45.26	6036.0	299.87

ENDICOTT FARMS, INC., THE, NORWOOD, MASS.

Mixter Janie 113992	F	109	July	1034.5	4.55	47.07	3868.4	171.40
Imp. Molly of Endicott Farms 129444	F	98	July	1130.8	4.80	54.28	3601.8	166.50
Pharaon's Dolly of Oaks Farm 106533	F	234	July	851.8	4.32	36.80	7194.3	294.81
Imp. Rouge of Endicott Farm 129445	F	92	July	1137.4	4.62	52.55	3669.4	154.78
Royal's Daisy of Oaks Farm 100652	F	300	July	768.8	4.75	36.52	9036.6	452.61
Yeoman's Mixter Synphony 101640	D	334	July	1180.7	4.61	54.43	12943.2	566.11

ENOS, A. C., FERNDALE, CALIF. 1 day test.

Burnie Belle of Bella Vista 107951	E	17	Jan	670.8	5.30	35.55		
		45	Feb	1173.5	5.30	62.20		
		76	Mar	1235.2	5.23	64.60		
		106	Apr	1209.6	5.20	62.90		
		137	May	1194.9	5.32	63.57		
		167	June	1058.4	5.04	53.34		
		198	July	955.6	5.22	49.88	7498.0	392.04

s. Glenburnie Boy 34289
d. Kitchener's Mabel of Bella Vista 67261 A. R. 6741

ERF, WILLIAM, CHESTNUT RIDGE FARM, BELLEVUE, OHIO.

Beatrice of Walnut Glens 3d 79828	A	252	July	665.9	4.56	30.37	8607.3	395.04
Beautiful Katy Patch 91974	B	61	July	1260.8	4.16	52.45	2623.7	109.96
Dame Bonaparte 2d 73929	A	128	July	1042.0	4.04	42.10	5235.4	224.32
Iona Jane of Chestnut Ridge 120009	G	160	July	549.9	5.39	29.64	3764.5	189.88
Lady Princess of Colby Farm 86857	B	252	July	657.3	5.70	37.47	7593.4	390.38
Rugby's Beauty of Hazel Hill 78754	A	252	July	605.9	5.19	31.45	7835.9	384.22
Squire's Crescent of Chestnut Ridge 116137	G	248	July	552.8	4.43	24.49	6303.8	274.67

EUDOWOOD SANATORIUM, TOWSON, MD.

Frances May of Sledmore 84749	A	59	July	1200.1	4.04	48.48	2175.2	88.46
Spot's Milkmaid of Locust Hill 101267	D	59	July	1181.9	3.97	46.90	2289.1	92.43

FAYERWEATHER, CHARLES S., FAIR WEATHER FARMS, NEW LEBANON, N. Y.

Fair Weather Marne 101889	D	162	July	890.3	5.56	49.30	5330.5	284.01
Fair Weather Somme 122474	G	119	July	705.5	4.12	29.07	2998.8	129.01
Portia of Mixter Farm 58038	A	168	July	951.9	4.71	44.83	6398.8	295.88

FENWICK, G. BERNARD, MARBERNE FARM, GLYNDON, MD.

Albamont Corydalis 98798	D	65	July	1201.3	4.81	57.78	2545.8	119.36
Yeoman's Mixter Sapphire 65866	A	11	May	442.6	4.53	20.05		
		41	June	1576.1	4.53	71.40		
		72	July	1760.8	3.96	69.73	3779.5	161.18

s. Yeoman's King of the May 17053 A. R.
d. Picotte's Select 30009 A. R. 2070

FLINN, WILLIAM, BEECHWOOD FARMS, SHARPSBURG, PA.

Beauty's Ultra 79418	A	86	July	1050.7	5.05	53.06	2916.5	145.45
Beechwood's Maria 119153	G	58	July	906.6	4.21	38.17	1726.3	69.65
Beechwood Theresa 55004	A	169	May	531.2	6.07	32.24		
		199	June	497.3	5.38	26.75		
		230	July	514.3	5.52	28.39	4342.5	246.02
Brookmead's Bridal Wreath 97565	B	61	July	965.6	4.10	39.59	1980.3	82.61
Imp. Langwater Ocean Queen 116749	G	158	July	967.7	4.07	39.39	5566.1	221.63
Langwater Woodbine 89274	B	51	July	1258.8	4.63	58.28	2033.9	89.67
Princess Helen of Riverdale 109881	F	360	July	655.6	5.44	35.66	7886.4	430.74

FOSS, OTTO C., PELICAN RAPIDS, MINN. 1 day test.

Grace's May Rose Cora 120280	G	187	July	561.7	5.35	30.05	4069.6	196.74
Sadie's Fern 121895	G	187	July	531.5	5.67	30.14	3619.0	209.43
Sadie Zoe Marshall 71656	A	212	July	641.8	5.45	34.98	6167.1	317.70
Zoe's Goldie 103385	E	151	May	641.5	5.40	34.64		
		181	June	671.6	5.35	35.93		
		212	July	680.3	4.60	31.29	5324.4	292.92

FRANCISCO, JAMES, MAPLE LAWN DAIRY, OSWEGO, KANS. 1 day test.

Clover Blossom's Hazel 60561	A	215	July	1024.5	4.48	45.90	8764.5	412.47
Clover Blossom's Winnie 69174	A	132	July	1272.3	3.50	44.53	6944.2	272.56
Clover Blossom's Winnie's Lady 118333	G	150	July	1009.4	3.71	37.45	5995.9	243.16
Lora of the Dudley 95501	A	214	July	357.5	5.28	18.88	6060.9	294.87

FRAUENHEIM, O. R., RANDOM LAKE, WIS.

Imp. Duvaux of Sarnia 58763	A	304	July	793.3	5.92	46.96	10449.0	585.01

FRAZIER, FRANK P., EST., UPLAND FARMS, IPSWICH, MASS.

Glen Gable Amelia 76095	A	196	July	874.0	6.08	53.14	6965.8	378.73
Golden Secret Ruth 103511	D	264	July	829.7	4.65	38.58	8026.6	365.38
Minuet of Upland Farms 59357	A	299	July	761.2	5.87	44.68	10397.3	555.99
Nellie Gray of White Gables 93560	C	4	June	151.0	4.60	6.95		
		35	July	1280.9	4.60	58.92	1431.9	65.87

s. Lady's Anchor 21956 A. R.
d. Prince's Creusa's Lady 88409

Princess of Stoneholm 83644	A	203	July	986.6	4.49	44.30	7738.3	342.81
Rockingham Maid 94933	D	219	July	1258.0	5.39	67.81	10598.4	528.68
Stoneholm Pearl 97239	E	354	July	933.3	6.09	56.84	11944.1	610.24
Thelma of Stoneholm 87780	C	224	July	723.7	5.01	36.26	6152.3	295.18
Upland's Belle 84445	A	122	July	1102.4	4.39	48.40	4836.3	196.52
Upland's Daisy 93168	D	285	July	829.2	6.36	52.74	9192.3	517.42
Upland's Desire 84446	B	212	July	1020.6	5.72	58.38	7799.0	428.20
Upland's Eleanor 104827	G	355	July	750.8	6.13	46.02	9562.6	508.24
Upland's Faithful 99974	D	64	July	932.2	5.03	46.89	1989.9	93.01
Upland's Fiction 114539	F	17	June	459.2	4.20	19.29		
		48	July	986.4	4.20	41.43	1445.7	60.72

s. Uplands Rose King 31737
d. Upland's Goodness 89599 A. R. 10842

Upland's Flower Girl 68165	C	224	July	824.9	5.59	46.94	6860.2	376.76
Upland's Goodness 89599	B	169	July	1296.8	5.46	70.81	8640.4	428.35
Upland's Pretoria 89600	B	104	July	1653.9	4.85	80.21	6170.6	274.89
Upland's Rosetree 112365	G	222	July	899.6	4.42	39.76	6786.7	284.40
Upland's Sunrise 100708	E	181	July	814.7	5.11	41.63	5176.2	250.83

FRISSELL, E. R., FRISSDALE FARM, HOPKINS, MINN.

Frissdale Butter Maid 103012	F	334	July	8.9	6.11	.54		
				276.9	5.38	14.90	6185.3	348.44
Frissdale Butter Queen 113044	G	365	July	391.9	5.39	21.12	6692.7	341.13
Frissdale Helen 117196	G	191	July	646.9	5.18	33.51	4480.6	228.72
Frissdale Louise 101465	F	321	July	479.7	5.54	26.58	6531.7	321.34
Huckleberry of City Home 123065	F	346	July	681.3	5.02	34.20	9258.8	455.07

FULLER, ALVAN T., RUNNYMEDE FARM, LITTLE BOAR'S HEAD, N. H.

Imp. Flora du Douit of Runnymede 145287	D	56	July	1037.7	3.78	39.23	1931.8	74.90
Imp. Green Meadow Gloria 110770	B	94	July	1141.1	3.79	43.25	3607.2	138.93

GANSSLE, LOUIS, ROSELAWN FARM, GLYNDON, MD. 1 day test.

Lamont's Ella 119763	G	27	June	988.8	3.70	36.59		
s. Tonie's May King 43945								
d. Eliza L. 26127								

GERMAN, JOHN W., REDVALE FARM, REDDING, CONN.

Autocrat's Lady Jane of Redvale 115824	G	208	July	827.7	4.66	38.57	6005.6	288.45
Imp. Emblem's Pansy 137088	F	172	July	838.5	5.25	44.02	5560.6	267.44
Laddie's Jessie of Edgemere 67949	A	257	July	899.4	4.42	39.75	10661.0	469.05
Imp. Noble Boy's Countess Daisy of Redvale 114710	E	162	July	1129.0	4.81	54.30	6651.9	319.65
Imp. Richesse IX. of the Duvaux 39925	A	287	July	865.4	4.60	39.81	9670.7	440.29

GETTY, H. B., OVERBROOK FARMS, NEW WINDSOR, MD.

Overbrook Blossom 115544	G	212	July	787.6	3.98	31.35	6623.9	275.13
Overbrook Keepsake 118644	G	212	July	735.4	4.38	32.21	5646.5	248.57
Overbrook September 111673	F	87	July	1066.5	3.77	40.21	3068.0	137.72

GILDERSLEEVE, FRANK P., BROADLAWN STOCK FARM, UNION SPRINGS, N. Y. 1 day test.

Broadlawn Bessie 92043	D	284	July	690.8	4.44	30.67	7374.1	337.47
Broadlawn Cosy Girl 82225	B	266	July	1038.8	4.34	45.08	9859.7	409.46
Broadlawn Lily Rose 118375	G	181	July	893.8	4.43	39.60	5970.0	241.20
Broadlawn Maud 72570	A	277	July	1032.0	3.88	40.04	9255.4	381.27
Broadlawn Maud's Minerva 918553	G	212	July	985.9	4.43	43.68	7059.4	304.17
Broadlawn May Queene 81296	A	285	July	893.8	4.00	35.75	8803.4	423.55

GILE, ALBION L., CHICONA FARM, CHINOOK, WASH.

Venda of Chicona 72216	A	334	June	57.4	6.67	3.83		
				674.8	4.10	27.67		
		365	July	1238.6	4.10	50.78	13670.3	619.68

GILMORE BROS., CAMDEN, MICH. 1 day test

Alpha's Daisy 56465	A	245	July	826.8	5.26	43.49	8599.9	409.69
Dewdrop's Lady of Bon Ayre 80319	A	251	July	842.4	4.70	39.59	7807.1	359.34
Gilmore Dolly Girl 83348	B	277	July	696.3	4.52	31.47	7499 4	375.43
Gilmore's Folly Girl 73600	A	89	July	1141.1	5.07	57.85	3524.1	169.24
Gilmore's Helen May 82361	B	264	July	658.1	5.46	35.93	8112.3	428.54
Gilmore's Tilda 118067	G	230	July	691.3	4.71	32.56	5386.0	268.40
Gilmore's Tipperary 82359	B	226	July	907.7	4.95	44.93	7952.9	401.05
Gilmore's Y. Girl 90004	C	130	July	1023.0	4.50	46.04	4969.8	239.03
Lord Butterfield's Folly Girl 62398	A	233	July	846.5	4.70	39.79	8131.3	406.26
Mixter Fawn of Bon Ayre 62790	A	240	July	465.0	4.37	20.32	5960.2	291.84

GLANVILLE, F. J. & NELSON, BEN C., LIBERTY FARM, LANCASTER, WIS.

Clara's Rose of Glanville Farms 92506	D	262	July	452.9	5.92	26.81	7894.8	429.50
King's Naoma of Liberty 111721	G	292	July	727.1	4.22	30.68	7443.1	326.17
Susie of Pleasant View 91685	C	205	July	638.7	5.29	33.79	6441.1	321.57
Verda of Linwood 76070	A	122	July	924.1	4.31	39.83	4061.1	185.59

GOODMAN, LUCY J., EL JANE FARMS, ARCADIA, MO.

Margo of Linwood 113520	G	168	July	911.0	4.45	40.54	5288.2	235.75
May Sunset of Fond du Lac 100025	E	270	July	802.5	4 65	37.32	8475.8	384.98
Pergue's Cottie Lass 87761	A	255	July	793.2	4.49	35.61	8554.2	390.38
Pergue's Lady Crescent 92403	A	243	July	1017.4	4.92	50.06	10345.0	480.51
Pergue's Lassie Beda 118366	G	160	July	889.2	4.40	39.12	5258.5	232.76
Pergue's Violet May 115220	G	265	July	732.7	4.83	35.39	7803.1	327.82
Ruth Holden's Sunbeam 106963	G	365	July	49.4	5.03	2.48	9815.2	454.88
Sheila's Princess 111874	G	161	July	867.2	4.51	39 11	5295.3	246.44

GOODMAN, T. A., EL JANE FARMS, ARCADIA, MO.

Lady Rose of Sunnyside 113731	G	130	July	840.2	4.22	35 46	4188.2	172.27

GRADY, O. G., ORRVILLE, OHIO. 1 day test.

Titania Raider's Favorite 116988	G	239	July	691.7	4.84	33.48	6582.3	314.89

GRATWICK, W. H., "THE HIGHLAND," LINWOOD, N. Y.

Florham Gladiola 83187	A	76	July	1359.7	4.89	66.49	3336.0	161.10
Highland Amiable 112840	F	60	July	980.4	3.86	37.84	1807.6	77.38
Highland Bounteous 113978	F	38	July	1054.8	4.02	42.40	1195.0	49.45
Highland Heiress 113979	G	199	July	801.7	4.03	32.31	5541.5	220.88
Highland Priscilla 111977	E	39	July	928.4	4.65	43.17	1100.1	51.72
Polly's Primrose 75585	A	55	July	1558.2	4.85	75.57	2589.6	133.23
Rena of Highlands 113977	F	56	July	972.2	4.99	48.51	1634.8	75.94
Royal Queen of Highlands 112838	F	205	July	982.9	5.04	49.54	6908.8	371.28
Ultra May Rose 60977	A	191	July	1020.8	4.79	48.90	6756.5	348.86

GRIFFIN, T. J., WEST ABINGTON, MASS.

Rosemead Zenobia 87805	B	92	July	1418.2	4.42	62.68	4504.9	185.41

GRIFFITH, J. EDWIN, GRIFFWOOD FARMS, MOUNT WASHINGTON, MD.

Anton's Pretty Rose 112461	G	243	July	645.4	5.05	32.59	5826.7	285.85
Edith's Ultra Rose of Griffwood 120742	G	91	July	759.8	4.44	33.74	2238.8	104.20
Griffwood's Dorothy 119715	G	7	May	193.2	5.01	9.68		
		37	June	947.6	5.01	47.47		
		68	July	992.5	4.80	47.64	2133.3	104.79
s. Ultra Rose King 42964								
d. Pencader's Dorothy 36282 A. R. 3832								
Kate Pie's Ultra Rose 112508	G	217	July	725.0	5.25	38.06	5738.0	281.83
Lady Jane of Griffwood 110682	F	174	July	775.4	5.79	44.90	5046.9	266.24
Lady Jenny's Patience 85634	B	181	July	986.1	5.81	57.29	6987.4	366.70
Prelate's Primrose of Griffwood 121765	G	202	July	822.6	5.80	47.71	6043.6	338.77
Queen Wyola of Griffwood 112507	G	134	July	793.1	5.10	40.45	3704.1	186.12

GRIFFITH, WEBSTER, EBENSBURG, PA.

Goldie Marie of Ebensburg 86924	B	76	July	1275.5	5.09	64.92	3171.1	160.17
Langpen's Miranda of Ebensburg 93248	C	52	July	1331.0	4.05	53.91	2162.3	96.39
Raymond's Deanie 66968	A	122	July	1687.0	4.46	75.24	6865.8	292.93

GRINNELL, LAWRENCE, BIRCHFIELD FARM, SOUTH DARTMOUTH, MASS.

Birchfield Lily 96292	E	312	July	960.1	5.08	48.77	10397.0	515.16

GRISWOLD, C. D., GUERNSEYDALE FARM, WEST SALEM, WIS.

Guernseydale Violet 109377	F	304	July	702.0	4.73	33.20	9763.7	444.66
Mary Garden 84893	C	292	July	597.2	6.10	36.43	10712.7	547.28

GRISWOLD, H. W., WEST SALEM, WIS.

Lady Dora D. 80414	A	228	July	988.2	3.82	37.75	8988.6	365.39

HAARTZ, AGNES M., BLOSSOM HILL FARM, WINCHESTER, MASS.

Albamont Betony 111349	G	199	July	886.6	5.08	45.04	6219.7	306.15
Albamont Clover 100895	E	179	July	1063.8	5.03	53.51	6762.0	351.91
Albamont Eyebright 107041	G	285	July	958.9	4.90	46.99	10259.6	464.16
Albamont Forget-me-not 111348	G	199	July	906.1	5.44	49.29	6143.7	310.33
Country Countess of A. D. F. 66099	A	277	July	1124.6	4.23	47.57	12329.1	514.32

HAARTZ, JOHN C., BLOSSOM HILL FARM, WINCHESTER, MASS.

Mixter White Spot 62942	A	290	July	921.7	5.58	51.43	10024.6	536.31

HAINES, WILLIAM J., CHERRY HILL FARM, NORRISTOWN, PA.

Miriam of Cherry Hill 108433	G	332	July	664.2	4.66	30.95	7927.6	377.75
Rosemont's Rosette 76201	A	162	July	951.7	4.50	42.83	5784.1	255.44
Rosette of Cherry Hill 102455	F	363	July	812.3	4.78	38.83		
		365	Aug	52.1	4.78	2.49	10621.0	522.90

HALL, FRANK L., WILLIAMSVILLE, N. Y.

Daisy Cole of Westwood 34839	A	92	July	1672:9	4.13	69.09	5057.1	193.81
Don's Daisy of Willowdale 99250	D	105	July	1173.7	5.41	63.50	4121.5	208.21
Elizabeth Ann of Mapleton Spring Farm 121343	A	177	July	1431.0	4.74	67.83	7997.6	333.57
Ethelyn of Sunnyside 3d 93289	D	228	July	998.2	4.90	48.91	8460.6	396.45
Queen Nora of Lochevan 118518	D	61	July	1149.5	4.28	49.20	2226.6	94.12

HAMILTON, GEORGE E., STONE RIDGE FARM, BETHESDA, MD.

Cosquay's Belle 79365	A	181	July	952.4	5.81	55.33	6617.2	371.26
Golden Belle of Cosquay 113459	G	289	May	740.5	5.41	40.06		
		319	June	642.2	5.29	33.97		
		350	July	515.4	5.83	30.05	7989.4	431.24

HAMILTON, WILLIAM PIERSON, TABLE ROCK FARMS, STERLINGTON, N. Y.

Florham Daphne 56565	A	273	July	1182.5	4.80	56.76	11992.7	599.50
Hillswold Amabel 62852	A	219	July	942.8	5.10	48.08	7797.3	392.03
Langwater Laundress 70311	A	92	July	1303.3	4.39	57.21	4042.5	189.37
Table Rock Daphne 112275	G	345	July	888.4	4.92	43.71	11277.6	543.87
Table Rock Dorothea Rose 91985	D	195	July	930.9	5.13	47.76	6625.0	348.14
Table Rock Miss Bob 112274	F	43	July	1326.4	4.30	57.04	1758.9	78.32
Table Rock Rosebelle 91987	E	329	July	704.8	4.98	35.10	11015.4	575.28
Table Rock Rosepine 102811	F	350	July	20.0	6.17	1.23		
				663.5	5.44	36.09	6736.4	404.31

HANNA, H. M. Jr., SLEEPY HOLLOW FARMS, WILLOUGHBY, OHIO.

Sally Ann 82242	B	341	July	630.4	4.62	29.12	8312.9	389.65

HANNA, J. C., MRS., SLEEPY HOLLOW FARMS, WILLOUGHBY, OHIO.

Nelly's Emerita of A. D. F. 117360	G	31	July	864.4	4.34	37.51		
s. Nelly's Sequel of A. D. F. 40635								
d. Goldseeker's Emerita 60097 A. R. 11767								
Thor's Prize of Sleepy Hollow 121317	G	31	July	578.5	4.00	23.14		
s. Thor of Elgercon 52156								
d. Sally Ann 82242								

HASKELL, J. A., OAK HILL FARM, RED BANK, N. J.

Bickleigh Girl 113799	G	266	July	1312.8	4.29	56.32	11515.0	480.98

HASTINGS, JAMES T., GREEN MEADOW FARM, KIRKWOOD, PA. 1 day test.

Carolina of Hill Girt 95046	D	150	July	934.2	4.96	46.34	5033.1	243.65
Green Meadow's Lady Hope 119961	E	139	July	1074.8	3.63	39.02	5249.7	200.81
Pencoyd Actress 111793	F	11	June	337.7	5.37	18.13		
		42	July	894.7	5.34	47.78	1232.4	65.91
s. Pencoyd Champion 62753								
d. Fannie of Pencoyd 62131 A. R. 7409								
Pencoyd's Rosette 103574	E	11	June	570.2	3.94	22.47		
		42	July	1488.4	4.14	61.62	2058.6	84.09
s. Apollo of Rich Neck 27937 A. R.								
d. Red Rose of Pencoyd 2d 62132 A. R. 5043								

HENDEE, GEORGE M., HILLTOP FARM, SUFFIELD, CONN.

Cragston Edna 63344	A	61	July	1105.7	4.61	50.97	2280.9	102.33
Dolly's Pride of Hilltop 101397	E	218	July	1045.3	5.60	58.54	7689.5	399.61
Roselle of Fox Valley 61739	A	153	July	1202.9	5.79	69.65	6713.1	372.83
Sultana's May of Grassmere 88333	C	158	July	1123.1	5.21	58.51	6855.9	327.80

HERBERT, PRESTON, MAPLE SHADE FARM, BRIARCLIFF MANOR, N. Y.

Imp. Molly III. of the Fontaines 110640	B	149	July	1084.3	4.53	49.12	7025.3	332.30
Imp. Molly's Dairymaid of Maple Shade 120563	G	177	July	1092.7	5.05	55.18	6820.0	343.15

HERRICK, JOHN, PORT BYRON, N. Y. 1 day test.

Rowena of Forge View Farm 61024	A	161	July	799.2	4.37	34.93	4842.9	200.64

HEWES, E. B., HEWESHURST FARMS, MAYVILLE, N. Y. 1 day test.

Heweshurst Beneal 118806	G	163	July	722.2	5.20	37.55	4354.2	215.16
Heweshurst Butterfly 119678	G	129	July	769.8	5.00	38.49	3690.6	183.54
Heweshurst Dimple Dot 119782	G	163	July	616.8	5.70	35.16	3670.5	197.58
Heweshurst Phyllis 119679	G	163	July	626.4	5.44	34.08	3858.7	206.85
Prima Donna of Heweshurst 72125	A	160	July	956.1	5.20	49.72	5842.9	310.63
Proserpina 52025	A	153	July	827.5	5.00	41.38	4794.3	233.13

HICKS, GEORGE J., HICKS' GUERNSEY FARM, SAGINAW WEST SIDE, MICH. 1 day test.

Comely Rose of Saginaw 103674	F	334	July	451.5	5.35	24.16	7039.7	313.07
Lady Roberts of Saginaw 63267	A	226	July	1334.0	4.89	65.23	11689.1	536.76
Rose of Saginaw 51657	A	291	June	533.7	4.91	26.20		
		322	July	361.8	6.12	22.14	8464.1	388.13

HILL, CHARLES L., "SARNIA," ROSENDALE, WIS. 1 day test.

Imp. Fragrant of Sarnia 87352	A	310	June	726.9	5.32	38.67		
		341	July	498.9	6.54	32.63	10097.2	483.38
Imp. Freda of Sarnia 87350	A	205	June	803.8	5.03	40.43		
		236	July	676.4	5.20	35.17	7354.1	369.35
Katurah of Sarnia 115134	G	212	June	829.6	5.14	42.64		
		243	July	720.6	5.19	37.40	7233.7	333.57
Keepsake of Sarnia 115136	G	238	June	475.6	5.11	24.30		
		269	July	366.2	6.35	23.25	6245.5	289.22

HOLBECK, FRED C., NORDLAND FARMS, LONG LAKE, MICH. 1 day test.

Holbeck's Beauty of Nordland 94545	E	340	July	1194.5	4.65	55.54	10422.6	548.32
Holbeck's Nordland Pollyitis 113084	G	268	July	895.0	4.84	43.32	9083.4	404.63
Lady Gowrie 3d 63456	A	312	July	817.1	4.82	39.38	11773.4	546.01
Meadow-Gold Milkmaid 58357	A	273	July	810.4	5.48	44.41	9190.2	482.74

HOLLENBECK, J. C., THE ORONOKO FARM, BERRIEN SPRINGS, MICH. 1 day test.

Imp. Docile of Sarnia 58774	A	137	July	797.8	3.60	28.72	4674.9	179.77
Docile's Pride of Oronoko 117538	G	115	July	617.4	5.18	31.98	2786.6	136.54
Lady Lenore of Oronoko 112954	G	118	July	594.7	4.45	26.46	2962.1	132.61
Queenie of Oronoko 111250	G	317	July	408.8	5.85	23.91	6442.1	371.69

HOLMES, C. F., OVERLAND GUERNSEY FARM, OVERLAND PARK, KANS. 1 day test.

Gloria's Nella Jay of Overland 94732	D	192	July	752.3	4.02	30.24	5760.9	226.53
Moss Raider's Queen 87015	D	329	May	505.4	5.65	28.56		
		359	June	464.3	5.51	25.58	7857.4	389.99

HOPPERT, M. J., NORWIND FARM, SHEBOYGAN, WIS.

Norwind Rose 97869	D	111	July	1442.1	4.65	67.06	5806.9	250.83
Triple Oaks Betsey 93418	D	227	July	936.7	5.19	48.61	7910.3	401.44
Triple Oaks Daisy 93417	D	264	July	931.2	5.24	48.79	9470.9	493.70

HOUGHTON, CLEMENT S., STANNOX FARM, EAST HOLLISTON, MASS.

Baroness of Stannox 104836	E	168	June	965.0	4.96	47.86		
		199	July	811.8	5.06	41.08	7236.9	350.71
Betsy of Stannox 140998	G	150	July	812.4	4.11	33.39	4439.8	176.96
Beulah of Stannox 104835	D	59	July	1221.6	4.71	57.54	2350.4	117.25

Ceres of Stannox 104841	F	319	July	788.8	5.36	42.28	8766.6	453.70
Charmer of Stannox 130460	G	146	June	919.1	4.70	43.20		
		177	July	882.7	4.58	40.43	5480.5	263.09
Clio of Stannox 90486	A	61	July	1356.6	4.46	60.50	2594.3	121.52
Flossie of Stannox 130891	G	106	June	855.1	4.89	41.81		
		137	July	801.6	4.86	38.96	3885.6	186.39
Penelope of Stannox 107165	G	251	July	735.0	5.78	42.48	6463.2	349.66

HOWE, HENRY W., BEAVER RIDGE FARM, BEDFORD HILLS, N. Y.

Bobolink of Annandale 93773	A	122	June	1279.0	5.23	66.89		
		153	July	1381.4	5.40	74.60	7105.1	370.56
Justine of Annandale 92552	A	243	July	1341.1	4.86	65.18	11318.8	539.49
Pearl Maiden of Beaver Ridge 108846	F	273	July	1079.1	4.73	51.04	9712.9	447.20

HUGGLER, FRED, HARRITON GUERNSEY FARM, BRYN MAWR, PA.

Lady Mary's Daughter of Harriton 69236	A	243	July	893.1	5.32	47.51	10194.4	483.09
Lady May Rose of Harriton 94661	E	320	July	793.6	5.12	40.63	10788.7	546.91
Louise Lady Gay 90408	C	155	July	1080.9	4.18	45.18	6281.9	264.11
Milk Maid of Harriton 132319	F	138	July	1018.1	4.21	52.86	5017.7	213.68

ILLINOIS, UNIVERSITY OF, URBANA, ILL.

Illini Harriet 110019	F	200	July	515.3	4.95	25.51	4716.3	220.06
Illini Miranda of Oberland 113898	G	164	May	590.8	5.17	30.54		
		194	June	505.6	5.72	28.92		
		225	July	447.6	5.69	25.47	4306.1	219.90
Illini Pell Mell Girl 113897	F	68	June	971.0	5.24	50.88		
		99	July	866.6	4.96	43.07	3181.0	158.44
Mary Wallie of Glencairne 72844	A	251	July	1084.7	4.93	53.48	10615.7	531.74
Miranda Pride of Oberland 86690	C	318	June	55.4	6.87	3.81		
		349	July	1175.5	4.37	51.37	9178.3	490.76
Imp. Polly of La Turquie 66025	A	125	June	1433.9	4.60	65.96		
		156	July	1310.9	4.36	57.13	7525.1	311.85

IOWA STATE COLLEGE, AMES, IOWA.

Ames Louise Rouge 96299	A	88	July	1081.2	4.48	48.44	3365.8	177.49
Ames May Queen Delta 97286	E	326	July	402.5	5.57	22.42	6674.9	345.59
Ames May Queen Eta 103108	F	327	July	339.2	5.47	18.55	6014.6	287.31
Ames May Queen Zeta 103107	F	331	July	589.0	5.61	33.04	8605.9	502.25

JACKLIN, B. A. & SONS, ELM GROVE FARM, WAUPACA, WIS. 1 day test.

Bessie's Mame 109593	G	365	July	282.9	6.45	18.25	8695.0	431.59
Jean's Ardis 98428	E	365	July	108.2	6.33	6.85	8320.3	432.83
Star's Welcome 99399	D	141	July	1333.7	4.74	63.22	6464.4	313.07

JACKSON, W. P., HOMESTEAD DAIRY FARM, SALISBURY, MD.

Ellenwood's Daisy Princess 111010	F	30	June	684.3	6.10	41.74		
s. Ellenwood's Trumpeter 52539								
d. Ellenwood's Daisy 88483								
Francis's Jennie of Oakland 119313	G	30	June	1039.1	3.79	39.38		
		61	July	1069.1	4.11	43.94	2108.2	83.32
s. Westbrook Ultra Francis 56605								
d. Jennie's Pride of Oakland 90770								
Friendship Royal Rose 107463	D	2	June	70.4	4.16	2.93		
		33	July	1137.8	4.16	47.33	1208.2	50.26
s. Brookmead's May Boy 39673								
d. Friendship Le Ruez 61419								
Gerar Hepsy 99068	E	191	July	988.6	5.01	49.53	6399.4	325.65
Immergrun Fairy 88757	C	30	Apr	1021.6	3.87	39.54		
		61	May	1210.8	4.39	53.15		
		91	June	1020.8	4.46	45.53		
		122	July	968.4	4.13	40.04	4222.6	178.26
s. War Dance of Annandale 43191								
d. Florham Lovely 56562								
Mary of Glenden 117011	F	30	June	829.4	4.22	35.00		
s. Clara's Patient King 48436								
d. Gerar Hilda 75986								
Imp. Polly of Palotterie 115893	C	27	July	841.3	4.68	39.37		
s. Fascination's Governor R. G. A. S. 3998 P. S.								
d. Butter Girl of Palotterie II. R. G. A. S. 15958 P. S.								
Valley of Eversley 88725	A	30	June	1281.3	4.23	54.20		
		61	July	1172.0	4.20	49.22	2453.3	103.42
s. Socola 33478								
d. Frances of Green Valley 42147								

JAMISON BROS., HOMESTEAD FARM, APPLETON, WIS.

Daughters Pet of Homestead 108466	G	283	July	666.2	4.53	30.18	7213.4	343.92
Esther Ann of Homestead 103809	E	154	July	780.2	4.61	35.97	4448.8	205.62
Lyda's Heiress of Homestead 119330	G	13	June	299.3	4.52	13.53		
		44	July	736.8	4.30	31.68	1036.1	45.21
s. Heiress's King of the May 14470 A. R.								
d. Lyda of Homestead 37184 A. R. 5254								

JAMISON, C. B., HOMESTEAD FARM, APPLETON, WIS.

Bess of Homestead 114814	G	246	July	701.0	4.51	31.62	6795.0	311.79

JENSEN, L., CLEARBROOK, MINN. 1 day test.

Azalia's May Rose 83369	B	212	July	1058.0	4.31	46.00	8916.9	406.42
Clover-Crest Goldie 104575	F	304	July	673.6	4.99	33.61	8953.7	425.07
Clover-Crest Rose 113754	F	116	July	1027.9	4.29	44.10	4165.7	190.39
Gold Dust's May Jewell 67296	A	134	July	1268.7	4.23	53.67	5945.3	270.22
May Queen of Clover-Crest 83615	C	273	July	685.0	4.07	27.88	8822.4	433.52
Searchlight's White Cross 87033	D	334	July	1240.9	4.37	54.23	8012.7	390.79

JOHNSON, GLENN, BARABOO, WIS.

Bon Ton Susanna 56630	A	254	July	1027.2	4.59	47.15	9594.9	487.18
Charlotte 65318	A	107	July	1580 1	3.86	60.99	5837.1	229.40
Yeksa's Hazel 103771	E	83	July	631.2	4.81	30.36	2100.9	96.06
Yeksa's Marsella 81896	A	23	July	850.0	4.75	40.38		
s. Yeksa's Marquett 41314								
d. Bon Ton Susanna 56630								
Yeksa's Minerva 103770	E	297	July	146.2	6.27	9.17	6831.7	383.10
Yeksa's Nona 112820	G	298	July	337.2	5.84	19.69	6313.7	314.25
Yeksa's Olive 95952	D	298	July	679.4	5.15	34.99	8993.0	472.65

JOHNSON, H. W., WINSTON-SALEM, N. C.

Roselade's May Rose 113583	F	108	July	1214.7	4.58	55.63	4270.1	202.27

JOHNSON, MARGERY C., ROBINWOOD FARM, MUNCIE, IND.

Ann of Robinwood 121144	G	273	July	490.0	4.62	22.64	5581.7	243.73
Imp. Fleurie II. du Tertre 43666	A	269	July	691.8	4.22	29.19	7374.6	296.56
Helen of Robinwood 134576	G	262	July	602.9	5.53	33.34	5686.4	284.49
Rosemary of Robinwood 105927	F	237	July	535.3	5.18	27.73	5900.3	281.43

JOYCE, HOWARD F., ASHLAND, WIS. 1 day test.

Rilma's Iverna 105971	E	116	July	918.5	5.10	46.84	3588.6	177.01

KANSAS STATE AGRICULTURAL COLLEGE, MANHATTAN, KANS.

Benefactor's Happy Girl 81268	A	106	July	1246.0	3.49	43.49	4720.5	191.41
Benefactor's Pallas 100639	E	155	July	1103.8	3.74	41.28	6147.8	235.47

KELCHER, WILLIAM, KESZUCKWAND FARM, SHARON, CONN.

Imp. Jeannette of The Duvaux III. 39652	A	92	July	842.3	3.93	33.10	2631.6	114.00
Jeannette's Ultra Maid 118782	G	148	July	885.2	4.77	42.22	4178.7	211.17
Georgianna of Keszuckwand 68576	A	178	July	926.7	4.90	45.41	6177.7	330.35
Georgianna's Ultra Maid 118783	G	61	July	915.1	4.60	42.09	1792.9	79.40

KINGSTON, GOODHAND & SON, MUSKEGO LAKE GUERNSEY FARM, WAUKESHA, WIS.

Keepsake of Muskego 118512	G	113	July	566.5	4.96	28.10	2439.5	108.78
King of the May's Fern 98898	D	11	May	357.3	4.69	16.76		
		41	June	980.4	4.69	45.98	1337.7	62.74
s. Benton's May King of Ingleside 27446 A. R.								
d. Fern's Beauty of Pinecliff 32741 A. R. 7070								
Promise of Muskego 104513	E	122	July	568.2	6.07	34.49	2873.7	154.76
Raider's Surprise of Muskego 71724	A	142	July	862.7	5.43	46.84	5173.8	242.30

KLEINHANS, JOSEPH B., HERBSTER, WIS. 1 day test.

Beauty Elmwood of Spring Grove 119705	D	122	July	1264.4	4.66	58.92	5502.4	263.21
Daisy of Greenmeadows 109534	F	140	July	947.2	5.28	50.01	4522.0	239.81
Ina Masher of Riverside 51456	A	248	July	1170.2	5.03	58.86	10952.5	557.60

KNAPP & WOODWORTH, WATERVLIET, MICH. 1 day test.

Daffodil of Maple Row 71539	A	329	July	592.7	5.11	30.29	8856.5	481.49
Fern of Knapp Farmstead 116501	G	154	July	722.6	4.08	29.48	4122.7	117.02
Polly's Sweet Clover of Valley Farm 115731	G	154	July	567.3	4.55	25.81	3459.0	160.37
Rosalie of Knapp Farmstead 116502	G	153	July	699.9	4.64	32.48	4142.8	186.27

KNOBLOCH, W. R., WEST HILL FARM, COSCOB, CONN.

Imp. Pride of Lilydale 94990	B	141	July	1170.7	4.09	47.88	5908.2	262.01
Sweet Mary of West Hill 133440	G	273	July	731.0	4.75	34.72	7145.6	350.60

KONRAD, GEORGE, CEDAR LAWN FARM, RICHFIELD, WIS.

Dairymaid's Charity of Fox Valley 100380	E	167	July	965.1	4.64	44.78	5333.2	246.03
Duchess of Maple Hill 56783	A	142	July	1417.1	4.69	66.46	6889.5	306.87
Frau of Meridian 2d 38978	A	163	July	1216.7	4.43	53.90	6774.7	306.54
Golden Chimes of Pleasant Acres 109437	E	171	July	764.1	4.87	37.21	4633.8	234.53
Rex's Queenie of Midvale 99510	F	340	July	563.3	5.78	32.56	7198.7	407.35
Royal's Pride of Maple Hill 96685	E	365	July	581.7	5.65	32.87	11356.7	567.68

KRUSE, SIMON, RADISSON FARM, ANOKA, MINN.

Annabelle of Radisson Farm 117420	F	16	July	476.3	3.46	16.48		
s. Masterpiece of Edgemoor 54842								
d. Glorianna of Edgemoor 89829 A. R. 10650								
Cayuga Rose of Jean Du Luth 110396	G	265	July	662.1	5.99	39.66	5965.4	347.10
Daisy of Radisson Farm 107916	F	212	July	760.8	5.86	44.58	6100.7	333.41
Duchess of Edgemoor 82396	A	58	July	1311.0	4.47	58.60	2487.6	102.60
Floridale Merry Lass 121090	G	61	July	1009.9	3.81	38.48	1913.2	77.95
Imp. Glen Rose of Jean Du Luth 93888	C	125	July	1258.6	4.17	52.48	5524.8	236.99
Maison's Polly of Radisson Farm 100926	E	161	July	959.4	5.07	48.64	5230.5	278.99
Waldorf Pansy 77151	A	212	July	804.3	4.98	40.05	7872.4	374.47

LANCE, IRA G., RIVER LAWN GUERNSEY FARM, TILLAMOOK, OREGON.

Starlight's May of River Lawn 136021	F	300	July	637.3	5.00	31.87	8219.0	373.42

LAPHAM, H. G., CRAMOND FARM, BROOKLINE, MASS.

Imp. Langwater Lilian 97978	D	82	July	1247.4	5.14	64.12	3511.5	169.81
Langwater Rosemary 70292	A	334	July	954.5	5.99	57.17	11823.8	674.89
Imp. Molly's Perfection 2d 94093	C	210	July	868.1	5.43	47.14	7827.7	393.59

LAWRENCE, A. W., BIG HILL FARM, STURGEON BAY, WIS.

El Dorado's Beauty Lily of Big Hill 116273	G	163	July	711.7	4.55	32.38	4621.4	209.28
El Dorado's Rose Countess of Big Hill 116275	G	122	July	809.1	4.24	34.31	3461.2	146.02
El Dorado's Yeksa Violet of Big Hill 116276	G	82	July	772.0	4.47	34.51	2358.1	110.31
Pogy's Hartsfield's Rosette of Big Hill 98783	B	240	July	755.6	4.61	34.83	7473.7	355.67
Prince's Brunette Sis of Big Hill 82372	B	203	July	740.1	4.56	33.75	6713.5	304.67

LEDUM, O. H., HIGHLAND GUERNSEY FARM, BILLINGS, MONT. 1 day test.

Major's Lady Jane 107585	E	153	July	793.3	4.15	32.92	4373.4	186.13

LEDUM, RUDOLPH H., HIGHLAND GUERNSEY FARM, BILLINGS, MONT.

Major's Patricia 111387	D	31	July	1158.6	4.11	47.62		
s. Estrella's Major 24625								
d. Patroness of Nutricia 45366								

LEHMANN, E. E., LINDENHURST FARM, LAKE VILLA, ILL.

Bonnie Belle of Stanley 44347	A	255	July	907.3	4.72	42.82	9500.6	438.37
Dairymaid of Midlothian 57204	A	250	July	947.5	4.92	46.62	10025.1	449.52
Minnehaha's Beauty of Oakland 79498	A	87	July	1241.0	3.73	46.29	3680.2	143.26

LEPPLA, VICTOR N., APPLETON, WIS.

Rosanna's Flavia 92365	D	152	May	686.5	4.95	33.98		
		182	June	758.4	4.72	35.80		
		213	July	736.3	4.66	34.31	5391.8	251.05

LEWIS, REGINALD M., WOODY BROOK FARM, RIDGEFIELD, CONN.

Delight of the Glen 107328	E	122	July	1061.3	4.96	52.64	4675.5	234.27
Firefly of Woody Brook 110241	F	181	July	1040.3	4.97	51.70	6492.1	317.29

LORING, ALBERT C., WOODEND FARM, MOUND, MINN.

Fancy of Maple Broeck 95162	A	298	July	644.8	5.01	32.30	9095.8	458.09
First Dawn's Secret of Woodend 88656	C	197	July	1244.2	4.04	50.27	9175.4	363.88
Mollie of Upland 113974	G	153	July	924.8	5.07	46.89	5602.0	281.32
Odetta's Lassie 116464	G	92	July	885.4	4.68	41.44	2677.9	121.82
Promise's Beauty 95124	C	143	July	982.6	4.37	42.94	4849.8	212.57
Secret's Dawn 106059	G	273	July	645.8	4.68	30.22	7884.0	311.51
Sunbeam's Dawn May Rose 96876	C	16	June	733.7	3.98	29.20		
		47	July	1223.2	4.33	52.96	1956.9	82.16
s. May Rose Secret of Pencoyd 27844 A. R.								
d. Sunbeam's Dawn of Woodend 62167								

MALIN, A. J., FERNS FARM, GENOA, WIS. 1 day test.

Daisy Rilma 90591	A	94	July	1149.7	3.76	43.23	3918.8	159.21
Fern Blossom Rilma 117727	G	189	July	647.5	4.65	30.11	4776.9	232.21
Fern Lady Rilma 117726	G	271	July	499.4	5.08	25.37	5032.3	240.98
Fern May Rilma 121865	G	136	July	739.7	4.46	32.99	3719.4	172.35
Fern Millie Rilma 103602	F	177	July	516.8	4.61	23.82	3857.5	180.15
Fern's Mollie 95465	D	291	July	832.2	5.38	44.77	9440.5	481.93

MALIN, S. GRANT, MEDIA, PA.

Dairymaid of Sunnyside 61040	A	221	July	796.6	3.91	31.15	6984.8	287.40

MARSDEN, T. H. & J. R., FENNIMORE, WIS. 1 day test.

Daisy's Yeksa of Sunny Valley 57671	A	109	July	909.0	5.25	47.72	3632.5	187.65
Nellie of Village Park 100811	E	181	July	1141.1	4.35	49.64	7714.6	331.29
Springwater Itchen Daisy 119026	G	167	July	879.7	4.49	39.50	5156.4	246.15

MARSH, W. W., IOWA DAIRY FARM, WATERLOO, IOWA.

Bopeep's Princess of the Prairie 99631	E	199	July	1016.9	4.85	49.32	7163.5	305.64
Cherry Bloom of the Prairie 120410	G	103	July	1176.6	4.34	51.06	4032.9	174.61

Cherry Blossom of the Prairie 112659	G	330	July	675.7	6.58	44.46	8380.4	489.81
Cherub's Elberon of Iowa 67293	A	250	July	990.7	5.09	50.43	9486 1	470.14
Fox Glove of the Prairie 117698	G	227	July	904.6	5.32	48.12	6920.1	350.09
Golden Blossom of the Prairie 107078	E	56	July	1581.7	4.24	67.06	2824.1	114.89
Imp. Kitchener's Lily du Preel 70243	A	258	July	908.8	4.93	44.80	9475.0	466.90
Lillia of Iowa 2d 61500	A	223	July	1465.4	5.18	75.91	12350.9	628.50
Mayflower of the Prairie 108487	G	365	July	648.5	4.95	32.10	9408.2	521.47
Milkmaid of the Prairie 112660	G	273	July	930.6	4.92	45.79	8534.7	396.36
Rhodora of the Prairie 2d 98146	E	273	July	957.7	4.57	43.77	8959.2	415.30
Ruby of the Prairie 105765	F	273	July	928.2	4.67	43.35	8293.9	388.00
Sunflower of the Prairie 108488	F	191	July	914.6	5.06	46.28	6122.4	283.12

MASSACHUSETTS AGRICULTURAL COLLEGE, AMHERST, MASS.

Imp. Bijou of Linda Vista 58320	A	207	July	1041.4	4.53	47.18	8250.1	379.95
College King's Golden Belle 86871	B	83	July	1785.7	4.37	78.04	5168.0	218.25
College King's Nantaska 68320	A	207	July	1615.1	4.73	76.39	11980.8	539.74
Dean's Linda of Amherst 117244	G	193	July	510.1	5.59	28.51	4296.0	235.91
Dean's Mary Bijou 117245	G	190	July	632.2	4.99	31.55	4405.1	233.60
Dean's Nantaska Beauty 120249	G	55	June	1036.3	4.33	44.87		
		86	July	1008.7	4.27	43.07	2872.0	125.24
Dean's Princess 115843	G	190	July	860.9	4.36	37.54	6173.0	272.36

MATLACK, S. R., LOCUST LANE FARM, MEDFORD, N. J.

Blossom of Linwood 60748	A	224	July	1359.4	4.22	57.37	10493.0	473.80
Cady's Jewell 120524	G	151	July	1100.3	4.23	46.54	5317.1	222.93
Caroline of Groveland 95849	D	359	June	468.4	5.30	24.83		
		365	July	71.1	5.30	3.77	8928.5	384.46
Stanley's Rosa of Mt. Peerless 62856	A	355	July	582.0	5.40	31.43	8477.2	404.18
Vie of Linwood 69979	A	118	July	1163.5	4.05	47.12	4919.0	206.80

MATTICE, J. W., MRS., OXFORD FARM, BETHLEHEM, PA.

Wasteland Dependence 95968	D	89	Apr	1081.6	3.92	42.40	3309.3	124.03

McALPIN, D. H., BROOKLAWN FARMS, MORRIS PLAINS, N. J.

Belsire's Lady Antoinette 87394	A	27	July	914.2	4.05	37.03		
s. Belsire 18645								
d. Masher's Antoinette 36940 A. R. 2973								
May King's Springtime of Brooklawn 96407	D	148	July	1190.7	4.77	56.80	6383.0	293.12

McCALL, C. S., APPIN PLANTATION, BENNETTSVILLE, S. C.

Appin's Belle 106300	G	290	July	738.7	4.95	36.57	6520.3	344.73
Appin's Buttercup 98711	D	98	July	1370.1	4.33	59.33	4627.4	191.05
Falcon's Betty 81300	A	243	July	996.2	4.32	43.04	9091.0	420.61
Falcon's Bonnie 81303	A	152	July	1282.6	3.93	50.41	7035.0	299.77
Fern of Glenville 67181	A	328	July	434.5	6.75	29.33	14830.6	795.98

McCONNELL, C. M., FIVE POINTS FARM, WEST SALEM, OHIO. 1 day test.

Jacqueminot's Glendetta 90567	B	4	June	140.3	3.65	5.12		
		35	July	1030.7	3.65	37.62	1171.0	42.74
s. Jacqueminot of Linda Vista 23564 A. R.								
d. Pride's Glenwood Lily 50912								
Jacqueminot's Jane Ann 102143	D	78	July	973.0	4.23	41.16	2533.9	121.55
Jacqueminot's King's Blossom 103711	E	145	July	793.2	5.01	39.74	4416.2	217.74
Jacqueminot's Lady Evelyn 59816	A	179	July	1168.9	4.59	53.65	7357.1	365.23
Jacqueminot's Maretta 90564	D	334	July	805.9	5.88	47.39	9635.8	548.50

McCUTCHEN, C. W., MACBRAE FARM, FLEMINGTON, N. J.

Hetty of Trout Brook 96752	C	31	Aug	1166.5	5.18	60.42		
s. Carranza of Maple Glen 30591 A. R.								
d. Dolly of Trout Brook 64359								
Maple Glen Irene 71772	A	246	June	1037.1	4.75	49.26		
		277	July	964.0	5.16	49.74		
		308	Aug	956.5	4.75	45.43	12418.5	606.83

McLANE, KATE, MISS, SPARKS, MD.

Prue of Bohemia 5th 103400	F	365	July	56.1	6.04	3.39	11878.0	630.52

McLEAN, GEORGE P., HOLLY FARM, SIMSBURY, CONN.

Butterfield's Duchess of Elm Tree Farm 2d 80076	A	130	July	1050.6	4.74	49.80	5271.9	236.48
Imp. Duchess of La Carriere 94363	A	141	July	834.4	5.83	48.65	4744.4	256.88
J. B. C. 59586	A	139	July	1025.5	5.19	53.22	5199.7	266.86
Threebrook's Honeysuckle 76665	A	122	July	836.7	5.57	46.60	3852.1	197.72
Winifred Orsbee 83576	A	21	July	1031.6	4.80	49.52		
s. King Helpmate 37892 A. R.								
d. Grace of Riverview 57777								

McNAGNY, ROB R., KILLARNEY FARMS, COLUMBIA CITY, IND.

Peggy of Killarney Farms 91658	D	365	July	34.5	6.26	2.16	11236.4	564.90

MERRYMAN, LOUIS McL., GERAR STOCK FARM, SPARKS, MD.

Buttercup of Rocky Reach 68457	A	222	May	1185.6	4.05	48 02		
		252	June	1138.9	4.08	46.47		
		283	July	1134.9	3.90	44.26	12460.5	521.46
Cora of Gerar 2d 62297	A	134	July	1018.4	3.65	37.17	4878.1	192.06
Gerar Fanny 102547	F	285	July	809.1	5.20	42.07	8818.5	448.02
Gerar Justina 88964	D	315	July	601.0	5.39	32.39	7850.4	413.96

MICHENER, KARL, ORRVILLE, OHIO. 1 day test.

Long Raider's Blanche 117266	G	304	July	698.3	5.14	35.89	7537.5	384.08
Myrtle of Brush Creek 55085	A	361	June	642.8	5.91	37.99		
		365	July	61.2	5.91	3.62	12739.0	626.30

MICHIGAN AGRICULTURAL COLLEGE, EAST LANSING, MICH.

College Alhata 105715	E	16	July	480.9	4.46	21.45		
s. Mixter Leatherface 43614 A. R.								
d. Alhata 39865								
College Alnita 107892	E	17	July	487.7	4.71	22.97		
s. Mixter Leatherface 43614 A. R.								
d. Alnita 67145 A. R. 9328								
College Carrie 123177	D	165	July	1006.3	4.56	45.89	6957.3	342.35
Dauphin's Carrie 91568	C	8	May	430.4	4.89	21.05		
		38	June	1343.0	4.89	65.67		
		69	July	1144.8	4.82	55.18	2918.2	141.90
s. St. Austell Dauphin 38946 A. R.								
d. Bijou's Carrie 72985 A. R. 12158								
Golden Noble's Alida 70496	A	194	July	968.6	3.99	38.65	9191.3	367.57
Queen Carrie 104987	E	11	June	454.3	5.45	24.76		
		42	July	1258.8	5.45	68.60	1713.1	93.36
s. St. Austell Dauphin 38946 A. R.								
d. Bijou's Carrie 72985 A. R. 12158								

MILLER, I. BEN, LILA DREW FARM, CAPE GIRARDEAU, MO.

Imp. Betty's Prize II. 100102	B	92	July	906.1	4.14	37.51	2805.1	113.80
Imp. Golden Beauty IV. of the Lohiers 100125	C	212	July	653.0	5.39	35.20	5681.2	278.21
Osseo des Fontenelles of Lila Drew Farm 123234	G	92	July	1009.1	4.15	41.88	2917.2	112.02

MILLER, MINNIE W., THOUSAND SPRINGS FARM, WENDELL, IDAHO.

Imp. Buttercup II. of the Queens 104112	D	196	July	928.7	4.96	46.06	6870.3	339.93
Chilmark's Beatrice 102945	G	353	July	1268.1	4.59	58.21	12741.7	558.06
Imp. Hunguets de Bas Vera 105595	E	219	July	905.3	4.75	43.00	7304.3	344.04
Judy of Thatch Meadow 109390	E	16	June	561.5	3.66	20.55		
		47	July	1219.9	3.66	44.65	1781.4	65.20
s. Zala of the Glen 29058.								
d. Lassie of Thatch Meadow 75998								

Mixter May Hopeful 124625	G	201	July	904.6	5.02	45.41	6847.4	323.75
Imp. Ozanne's Daisy 105596	F	291	July	894.9	4.87	43.58	9721.7	461.75
Imp. Wyemouth's Flora 105536	A	52	July	1716.0	3.89	66.75	2740.8	113.69

MILLER, S. W., HILLSIDE FARM, MOUNT ULLA, N. C.

Aker Bell 79673	A	212	July	933.2	4.83	45.07	6620.0	341.16
Allison's Beauty 37950	A	31	July	876.6	4.84	42.43		
s. Glenwood's Main Stay 25th 13543								
d. Carolina Belle 2d 24594								
Beauty's Silverrene 103918	G	181	July	804.9	5.90	47.49	4705.0	276.95
Linwood's Goldenrene 103917	E	181	July	1005.8	4.78	48.08	6716.7	312.65
Miller's Beauty 72585	A	174	July	1173.8	4.69	55.05	6998.6	344.66
Miller's Queen 79672	A	273	July	894.4	4.45	39.80	8603.1	391.27

MINNESOTA, UNIVERSITY OF, GRAND RAPIDS, MINN.

Comma's Dimple of Lakeside 108715	G	334	July	914.8	5.12	46.84	10530.0	521.73

MIXTER, GEORGE, EST., MIXTER FARM, HARDWICK, MASS.

Chief's Gelenina of Mixter Farm 44019	A	365	July	267.6	4.62	12.36	11743.7	505.12
Mixter Caroline 101646	C	65	July	1324.1	4.75	62.89	2878.0	140.12
Mixter Demonstrator's Aida 87593	B	341	July	704.1	5.43	38.23	10125.2	506.41
Mixter Farm Bella 124214	G	53	July	981.0	4.48	43.95	1669.5	74.38
Mixter Farm Dairymaid 106057	F	200	July	855.9	4.68	40.06	6656.6	318.18
Mixter Farm Dayspring 106018	D	46	July	1370.4	4.51	61.81	1996.6	86.67
Mixter Farm Diana 124187	E	26	July	793.8	4.24	33.66		
s. Langwater Fisherman 21873 A. R.								
d. Yeoman's Mixter Diana 87581 A. R. 12092								
Mixter Farm Fairy 106023	E	198	July	1002.0	5.64	56.51	7491.2	373.92
Mixter Farm Jade 124188	F	64	July	1077.0	4.25	45.77	2288.1	96.76
Mixter Farm Mabel 124216	C	63	July	1094.0	4.63	50.65	2268.2	100.08
Mixter Farm Sister 124196	F	43	July	1052.8	4.67	49.17	1415.2	65.80
Mixter Maiden 79719	A	216	July	790.3	5.38	46.47	6480.1	388.60
Mixter May Crystal 124218	G	29	July	964.6	4.46	43.02		
s. Langwater College King 25837 A. R.								
d. Yeoman's Mixter Crystal 62977								
Mixter May Della 124202	G	92	July	1035.4	4.79	49.60	3202.6	148.70
Mixter May Fern 106056	F	194	July	994.4	4.66	46.34	6922.5	300.47
Mixter Virginia 101648	D	150	July	1107.5	5.41	59.92	5972.6	306.01
Mixter Wildwood 87598	C	354	July	856.2	6.36	54.45	11130.7	640.18
Pride of Mixter Farm 54268	A	67	July	1112.1	4.70	52.27	2498.8	119.11
Thirty Thousand Eight Hundred Thirty Six 30836	A	23	July	829.2	4.50	37.31		
s. Prince of Groton 9841 A. R.								
d. Picotte's Gelenina 26411 A. R. 2476								
Yeoman's Mixter Charm 73194	A	300	July	1144.1	5.33	60.98	12656.3	687.00
Yeoman's Mixter Dancer 101636	C	204	July	1028.0	5.87	60.34	9002.5	486.72
Yeoman's Mixter Dell 101628	D	365	July	165.5	5.79	9.58	11169.3	598.60
Yeoman's Mixter Ella 124208	G	59	July	1033.1	4.43	45.77	2050.3	86.05
Yeoman's Mixter Fragrance 79707	A	158	July	1679.0	4.15	69.68	8701.3	362.93
Yeoman's Mixter Glamour 62967	A	365	July	78.8	5.51	4.34	13349.1	633.12
Yeoman's Mixter Hope 79710	A	175	July	1073.6	5.87	63.02	7004.9	396.16
Yeoman's Mixter Nun 62949	A	153	July	1301.8	5.64	73.42	7212.9	357.67
Yeoman's Mixter Papoose 106007	G	262	July	811.2	5.83	47.29	7437.3	426.00
Yeoman's Mixter Venus 73202	A	253	July	1543.5	4.76	73.47	13131.1	619.48

MOORE, E. A., MOORLAND FARM, KENSINGTON, CONN.

Anton's Triple Rose 79941	B	365	July	221.6	6.16	13.65	11166.8	648.04
Eunice May 95698	C	11	June	399.2	3.47	13.85		
		42	July	1401.4	3.47	48.63	1800.6	62.48
s. Pencoyd Monarch 37264								
d. Eunice of Lakeview 54404								
Fannie of Lakeview 38754	A	17	Apr	590.3	4.70	27.74		
		48	May	1128.0	4.25	47.94		
		78	June	1071.6	4.42	47.36		
		109	July	1022.4	4.61	47.13	3812.3	170.17
s. Blossom's Glenwood 12767								
d. Myrtella of Daisydale 25783								
Merle Secret 95699	C	5	May	198.6	3.99	7.92		
		35	June	1259.2	4.25	53.52		
		66	July	1225.9	3.94	48.30	2683.7	109.74
s. Pencoyd Monarch 37264								
d. Merle 26279								
Moorland Amiable Donna 151366	F	30	July	972.4	3.94	38.31		
s. Langwater Soldier 43379 A. R.								
d. Moorland's Donna Rosie 77016								
Moorland Amiable Fannie 146813	G	108	July	1103.6	4.37	48.23	3758.3	168.21
Moorland Amiable Rose 136879	F	327	July	789.0	5.37	42.37	9309.2	502.39
Moorland's Pride of Hildesheim 82344	A	205	July	1002.4	4.11	41.20	7532.8	327.63

MORAWETZ, ALFRED, MORAVISTA FARM, ELM GROVE, WIS.

Broad Ripple's Golden Queen 93240	C	122	July	1039.5	5.12	53.22	4931.9	241.23
Goldseeker's Corinna of A. D. F. 58976	A	181	July	731.8	5.12	37.47	5872.3	289.74
Mora Vista Richesse 118328	G	181	July	776.4	5.28	40.99	5328.4	268.47
Mora Vista Rosemary 118529	G	122	July	833.2	5.45	45.41	3575.0	181.62

MORRIS, WILLIAM J., BRYN HYFRYD GUERNSEY FARM, BUCKLEY, WASH.

Beauty of Deer Creek Farm 104464	A	156	July	1417.5	4.93	69.88		
		187	Aug	1152.0	5.83	67.16	8787.4	432.89
Beth's Linda of Few Acres 109739	C	16	July	680.0	5.41	36.79		
		47	Aug	1330.1	5.38	71.56	2010.1	108.35
s. Imp. Sam Weller of Foothills Farm 50019								
d. Beth of Sequoia 101658								
Goldie of Deer Creek Farm 104467	A	88	July	1156.3	4.30	49.72		
		119	Aug	963.5	4.64	44.71	4495.0	197.15

MUELLER, A. H., CAPE GIRARDEAU, MO.

Gypsy of Pleasant Point 62239	A	137	July	678.7	4.18	28.37	3818.3	156.00

NEW HAMPSHIRE, UNIVERSITY OF, DURHAM, N. H.

N. H. C. Iva 109990	G	334	July	644.8	5.51	35.53	8655.6	434.37

NORTHLAND COLLEGE, ASHLAND, WIS. 1 day test.

Althea of Northland 92097	D	307	July	520.8	4.96	25.83	8394.3	399.88
Annabel of Northland 73448	A	249	July	763.2	5.21	39.76	6848.6	365.69
Claribel of Northland 103825	F	243	July	765.8	5.06	38.75	6528.3	323.70
Imp. Flower of Tamworth IV. 55355	A	359	July	267.2	4.27	11.41	7707.7	329.62
Northland's Beauty 92098	C	163	July	1075.1	3.78	40.64	5866.1	220.98

OLESON, A. O., YEKSAHURST GUERNSEY FARM, LIVINGSTON, WIS. 1 day test.

Yeksahurst Maude 82528	B	305	May	343.1	5.39	18.49	8552.7	413.99

OSBORNE, FLORENCE, OSBORNE FARMS, CANTON, N. C.

Bettie Haywood 112459	G	365	July	316.0	6.20	19.59	7289.6	341.51
Isabinda's May 49574	A	238	July	754.2	5.10	38.46	8210.1	345.37

OSBORNE, H. ARTHUR, OSBORNE FARMS, CANTON, N. C.

Beauty of Garden Creek 116005	G	252	July	756.7	4.81	36.40	6673.1	284.82
Eliza Gale of Garden Creek 99727	E	158	July	695.4	4.97	34.56	5476.6	269.73
Morella of Bon Ayre 79339	A	114	July	1453.2	5.18	75.28	6118.8	259.58
Star of Hope 70158	A	193	July	823.7	5.41	44.56	7052.3	339.04
Sue of Garden Creek 116000	G	232	July	854.7	5.44	46.50	7845.0	393.83

OSBORNE, M. LOUISA, OSBORNE FARMS, CANTON, N. C.

Lady De Roode 125756	F	54	July	1327.4	4.29	56.95	2156.8	92.32

OTT BROS., WILDWOOD FARM, ALBERT LEA, MINN.

Aimable of Wildwood 115386	G	142	July	580.4	4.64	26.93	2870.4	131.98
Balinda of Wildwood 108652	E	11	June	339.0	5.24	17.76		
		42	July	976.8	5.24	51.18	1315.8	68.94
s. May Rose Lad 46870								
d. George's Belle of Wildwood 83551								
Kewpie of Wildwood 116552	G	142	July	676.1	4.20	28.40	3486.5	153.11
Imp. Lady of Wildwood 86617	A	73	July	1144.4	4.00	45.78	2953.4	119.94
Imp. Lucy of Wildwood 87366	A	142	July	965.5	3.80	36.69	5204.6	212.69

PARKER, W. P., EDGEMERE FARM, MORAVIA, N. Y.

Ultra Rose of Oakhurst 64719	A	365	July	581.4	4.91	28.55	11797.9	578.24
Ultra's Miranda of Edgemere 97041	F	365	July	124.3	5.89	7.32	8983.0	503.04
Ultra's Olivia of Edgemere 77910	B	359	July	935.3	5.24	49.01	13699.3	673.86

PARNELL, CHESTER A., "ELM SUMMIT," PIFFARD, N. Y.

Trixie Munroe's Fancy 116683	G	153	July	911.0	4.71	42.91	5085.6	244.42

PERRY, WILLIAM H., JR., VICTORIA, VA. 1 day test.

Duchess of Rosedale 88424	B	181	July	1035.1	5.21	53.93	6368.9	294.05
Evelyn of Rosedale 97770	D	165	July	879.8	4.88	42.93	5013.7	241.72
Hypatia of Rosedale 100215	D	171	July	1021.1	4.24	43.29	5906.8	238.01
Lucerne's Alma 127811	G	165	July	602.1	5.95	35.82	3093.4	160.72
Lucerne's Annabel 121108	G	155	July	642.7	4.93	31.69	3269.5	157.82
Rea Jane 76268	A	189	July	840.0	5.95	49.98	6305.6	317.59

PERSON, E. S., PERSON STOCK FARM, MINOT, N. DAK. 1 day test.

May Rose Carrie of Minot 112798	G	228	July	1009.8	5.50	55.54	8199.7	411.47
May Rose Luetta of Minot 89974	D	216	July	1170.5	4.96	58.06	9045.6	411.32
May Rose Mary of Minot 100020	E	328	July	660.7	5.62	37.13	8052.7	449.82
Mary Rose Polly of Minot 112799	F	175	July	754.3	5.38	40.58	5264.2	236.04
St. Austell Coquette 102571	C	328	July	692.5	4.98	34.49	8934.7	382.37

PFRANG, E. W., GUERNSEY RANGE FARMS, EDGAR, WIS.

Atlasta Makefield 66957	A	169	July	881.5	4.26	37.55	6742.4	281.80
Butterfly Daisy of Maple Grove 75714	A	27	July	984.1	4.55	44.78		
s. Bellma's King of Maple Grove 22228								
d. Butterfly of Randolph 30349								
Luetta's Bob's Royal Caslette 90285	C	132	July	1156.8	4.64	53.68	5530.9	259.46
Rita France Peerless 58471	A	212	July	908.6	4.39	39.89	8333.6	377.16

PICKARD, E. G., BRAEVIEW FARMS, CLEVELAND, OHIO. 1 day test.

Worthy Princess of Braeview 112419	G	365	July	598.7	5.20	31.13	7516.3	371.60

PLAINS GUERNSEY BREEDERS' ASSOCIATION, PLAINS, MONT.

Bettina of Pleasant View 118819	G	48	May	966.1	4.39	42.41	1448.8	63.17
Carolyn Dee 103683	C	107	July	1168.7	4.17	48.73	4144.6	169.80
Hope of Seven Oaks Farm 125309	G	76	July	781.0	4.47	34.91	2080.7	86.87
Lorena of Pleasant View 114111	F	108	July	898.0	3.85	34.57	3416.0	137.12
Margaret Marshall 102564	D	61	July	853.3	4.64	39.59	1784.5	79.45
Theodate Dee 72710	A	163	July	608.0	4.31	26.20	3999.1	186.01

PORTFLEET BROS., GREENLEAF FARM, GRAND RAPIDS, MICH.

Charlotte E. of Oakland Farms 98332	E	285	July	560.3	5.00	28.02	8183.7	379.01
Flora's Anna Belle of Oakland 91142	D	285	July	223.7	4.93	11.03	8296.9	389.73
Gladys Belle 93935	D	194	July	720.6	5.00	36.03	6528.3	338.09
Lily White of Capitol View 90166	C	205	July	961.2	5.23	50.27	7727.5	378.15
Nordland Betty 120867	G	118	July	721.0	4.49	32.37	3368.5	148.37
Queen of Grand Curve 121395	A	161	July	1260.5	5.20	65.55	7251.7	330.59
Rose of Capitol View 81562	B	238	July	722.0	4.53	32.71	8908.3	389.43
Springdale Cissy 52010	A	238	July	1188.3	4.73	56.21	11830.3	518.17

POST, OTTO W., OWASCO LAKE STOCK FARM, ENSENORE, N. Y. 1 day test.

General Bay's Sibylla 78097	A	81	Feb	1152.8	4.74	54.64		
		112	Mar	1215.7	4.76	57.87		
		142	Apr	1136.7	4.24	48.20		
		173	May	972.2	4.93	47.93		
		203	June	976.0	4.03	39.33		
		234	July	885.1	5.20	46.03	8691.9	416.33
General's Goldenrod 89770	C	212	July	816.1	5.38	43.91	7062.5	340.70

PRATT, R. M., BENNETTSVILLE, S. C.

Jobetty's Vassar Girl 84790	A	348	July	279.1	5.97	16.66	7512.2	426.67

PRENTICE, E. PARMALEE, MOUNT HOPE FARM, WILLIAMSTOWN, MASS.

Langwater Prioress 74346	A	122	July	1340.9	5.08	68.12	5581.9	275.78

PRICE, E. F., KNOLLWOOD FARM, PORT CHESTER, N. Y.

Follyland Leona 80367	B	232	July	903.2	4.98	44.98	8258.9	426.58
Green Meadow Faith 90861	C	113	July	1043.8	4.62	48.22	4125.4	180.45
Green Meadow Hope 93072	D	304	July	935.5	5.10	47.71	9130.7	466.83
Imp. Hayes Golden Cherry 16th 67895	A	143	July	1189.8	4.72	56.16	5633.9	260.02
Langwater Zara 89273	C	210	July	1261.3	5.52	69.62	9057.9	519.76
Lily of Rockingham 113892	G	212	July	888.6	5.17	45.94	6663.1	336.54
Imp. Lobelia of Knollwood 110627	A	153	July	1564.9	4.22	66.04	8428.9	332.67
Imp. Princess Ruby of Knollwood 110624	A	334	July	874.9	5.55	48.56	10356.2	567.40
Imp. Rosie II. of Vimiera 93734	B	69	June	1710.9	4.43	75.79		
		100	July	1624.5	4.60	74.73	5500.1	241.29
Imp. Sweet Brier of Knollwood 119635	A	122	July	1581.7	4.06	64.22	6580.9	263.63

PURDUE UNIVERSITY, LA FAYETTE, IND.

Imp. Betty's Prize 94246	A	62	July	690.1	4.43	30.57	1519.2	63.65
Purdue's Benefactor Jeanette 120557	G	62	July	493.3	4.11	20.27	1086.4	43.70
Imp. Purdue's Duplicate Rosetta 120555	D	115	July	892.0	4.05	36.13	3838.4	153.15
Imp. Purdue's King's Mills Darling 120556	F	339	July	417.0	4.86	20.27	7241.8	291.12
Imp. Rosetta III. of Annevilles 94254	A	172	July	1035.9	4.10	42.47	6732.7	291.25

RANSOM, W. G., RANSOM FARM, HOMEWOOD, KANS.

Donnington of Ransom Farm 99196	E	200	July	697.2	5.08	35.42	5597.4	276.76
Mabella of Ransom Farm 113891	G	240	July	604.5	5.39	32.58	6207.8	330.76
Olivette's Dawn of Ransom Farm 122577	G	75	July	742.6	4.55	33.79	1850.7	80.16
Rosabel of Ransom Farm 99195	E	212	July	496.3	5.64	27.99	4857.9	239.00

RATHER, ARMAND P., FAIR OAKS FARM, PEEBLES, WIS.

Fair Oaks Dimple 95889	C	84	July	1066.9	4.73	50.46	3055.4	141.06
Fair Oaks Ellen 108796	E	129	July	746.5	4.74	35.48	3413.8	166.81
Fair Oaks Fanette 122780	G	94	July	588.0	5.75	33.81	2000.6	105.95
Silver Rose of Oak Lawn 52136	A	281	July	747.1	4.39	32.80	9430.1	439.52

RAUB, RAYMOND L. RAJES FARM, PHILLIPSBURG, N. J.

Miami's Dew Drop 27649	A	365	July	760.0	5.40	41.04	9271.9	465.73
Yeksa Unis 6th 77412	A	153	July	879.6	3.90	34.30	4775.4	175.58

REED, M. L., COAL VALLEY, PA. 1 day test.

Elizabeth Boyd of Millgrove 83228	A	133	July	1113.6	4.53	50.45	5074.5	231.76

RICE & CHISHOLM, HARMONSBURG, PA.

Julie of Corwin Hill 97033	D	219	July	1020.1	4.35	44.37	7816.3	347.81
Mixter Glen Lady of Capitol View 103546	D	22	June	815.8	4.11	33.53		
		53	July	1234.9	4.11	50.75	2050.7	84.28
s. Golden Nassau of Pencoyd 29103 A. R.								
d. Mixter Glen of Capitol View 81561								

RICE, J. W., SHADYSIDE STOCK FARM. HARMONSBURG, PA. 1 day test.

Village Farm Eva 94479	D	261	July	1211.6	4.09	49.55	10271.7	398.29

RIDDLE, JOHN WALLACE, MRS., HILL STEAD FARM, FARMINGTON, CONN.

Amelia's Faith of Hill Stead 114355	E	92	July	1375.9	4.38	60.26	3995.7	190.87
Anesthesia Faith of Hill Stead 114354	D	31	July	1645.7	5.59	91.99		
s. Wood Ford's Teddy R. 30774 A. R.								
d. Anesthesia of Hill Stead 62763 A. R. 13372								
Elsie Hope of Hill Stead 114350	D	73	July	1281.1	4.83	61.88	3003.4	145.60
Elsie of Hill Stead 41862	A	193	June	1183.8	4.91	58.12		
		224	July	1199.3	4.82	57.81	9605.7	461.82
Hope of Hill Stead 114349	E	155	July	1178.0	4.38	51.60	6366.5	279.10
Princess of Hill Stead 91043	C	189	July	1342.5	4.85	65.11	9274.3	419.82
Susette of Hill Stead 91042	C	254	July	1348.2	4.45	59.99	12089.3	542.67

RIFORD, L. S., AUBURN, N. Y.

Edgewater Katie 115345	F	47	July	959.4	4.81	46.15	1439.9	68.83
Jennie's Rose of Suburban Farm 116074	G	229	July	783.4	5.07	39.72	6197.4	306.47

RISTOW, C. S. & H. F., SHADY LANE STOCK & DAIRY FARM, BLACK RIVER FALLS, WIS.

Bargy of Shady Lane 111397	G	221	June	808.3	4.52	36.54		
		252	July	807.5	4.81	38.84	6530.4	321.79
Easter Lily of Shady Lane 111613	F	221	June	1135.4	5.51	62.56		
		252	July	1083.8	4.89	53.00	9943.1	488.86
Eulalie of Shady Lane 111913	G	211	June	554.3	4.22	23.39		
		242	July	541.5	4.32	23.39	4995.6	223.61
Hazel of Shady Lane 111398	G	211	June	670.1	4.61	30.89		
		242	July	710.3	4.55	32.32	6355.6	289.41
Patricia of Shady Lane 125776	G	19	July	604.8	3.81	23.04		
s. Woodrow of Ore Hill 54973								
d. Imp. Governor of the Chene's Primrose 44449 A. R. 3811								
Wanda of Shady Lane 114064	G	145	June	553.9	5.00	27.70		
		176	July	551.8	5.12	38.25	3395.3	170.45

ROBERTS, H. D. & CO., GALIEN, MICH. 1 day test.

Betsy of Green Mountain Farms 78691	A	278	July	1069.0	4.72	50.46	10701.6	486.38
Christy of Maple Knoll 148649	G	97	July	833.9	4.12	34.36	2785.5	115.65
Daisy of Green Mountain Farms 58539	A	158	July	1089.7	4.25	46.31	6342.4	261.67
Ruth of Bercado Farm 109873	F	155	July	829.4	4.50	37.32	4477.9	207.01

ROBERTS, T. W. & I. W., PENCOYD FARM, BALA, PA.

Brookmead's Red Clover 100480	E	258	July	559.2	4.72	26.39	7928.6	368.09
Miriam of Oxford 100282	C	8	June	351.9	3.47	12.21		
		39	July	1456.8	3.67	53.46	1818.7	65.67
s. Oxford Boy of Pencoyd 33732 A. R.								
d. Miriam of Walnut Grove 40170								
Myanna of Pencoyd 101401	F	212	July	729.4	5.51	40.19	6167.5	319.91
Pencoyd Carnation 113824	G	94	July	945.9	5.12	48.43	3093.4	155.95
Pencoyd Cheri 118255	G	92	July	1100.2	3.92	43.13	3400.9	131.15
Pencoyd Playmate 115424	G	103	July	887.1	4.63	41.07	3100.3	140.80
Pencoyd's Golden Fancy 89786	C	78	June	1336.7	5.67	75.79		
		109	July	1265.8	5.72	72.40	4858.9	260.10

ROBERTSON, R. B., TOMAH, WIS.

Arbadene Chene 103533	F	304	July	586.1	4.17	24.44	6529.5	283.24
Glendaisy Chene 103534	F	226	July	598.2	4.79	28.65	5031.4	244.68
Prince's Zenia 111774	G	365	July	72.1	5.18	3.73	6943.3	325.75

ROBSON, FRANK E., PONTIAC, MICH.

Duchess of Capitol View 81558	A	178	July	1019.7	4.23	43.13	6923.4	303.97
Miss Susie May of Maple River Farm 71404	A	197	July	1081.8	4.52	48.90	8153.8	388.23
Imp. Osceola Polly of Beaulieu 115904	D	111	July	885.3	4.50	39.84	3516.1	162.24
St. Austell Carrie 128736	D	237	July	502.3	5.13	25.77	5052.6	240.16

ROGERS, WILLIAM H., SREGOR FARMS, OXFORD, N. Y.

Eudamar Butterqueen 101692	D	159	July	1114.0	4.67	52.02	6865.6	311.33
Golden Ada of Bellview 98197	D	224	July	847.9	4.06	34.42	9070.0	383.76
Mollie G. 96496	C	365	July	391.3	5.39	21.09	11208.2	576.78
Pharsalia Queen 75209	A	119	July	1022.4	5.33	54.49	4094.7	232.09
Primrose of Bellview 97661	E	298	July	627.8	4.19	26.30	7811.3	332.90

ROYCE, CHARLES H. EST., "WEEDYWOLD," ITHACA, N. Y.

Lady Teazle of Weedywold 80353	A	153	July	1494.8	5.08	75.94	8081.9	369.35

ST. AMANT, GEORGE W., ATAMANNSIT FARM, EAST FALMOUTH, MASS.

Imp. Asterea of Atamannsit 137087	F	261	July	1025.3	4.39	45.01	9278.4	411.82
Branford Adrienne 102927	E	88	July	1161.5	4.68	54.36	3425.4	155.17
Cassie of Falcon's Flight 51286	A	22	July	1152.0	3.80	43.78		
s. Raymond's Pioneer of Lewison 19103 A. R.								
d. Gem of Falcon's Flight 28116								
Eidelweiss of Edgemoor 89819	C	160	July	954.9	4.79	45.74	5553.9	248.19
Glen Gable Creamcup 110401	E	43	July	1360.9	4.09	55.66	1818.5	76.48
Hailey Brilliant Keepsake 83082	A	118	July	1630.3	4.67	76.14	6624.0	323.30
Hillandale's Ultra Maid 111440	F	59	July	970.1	5.29	51.32	1894.3	95.13
Imp. Honour's Fairy of Langwater 110964	E	343	July	1188.9	4.42	52.55	13249.5	591.76
Itchen Daisy's Polly of Revada 110505	C	334	July	716.2	5.36	38.39	9356.7	461.01
La Belle Goldie of Woodlea 103941	F	221	July	709.7	5.59	39.67	5898.2	318.30
Langwater Gentle 70300	A	92	July	1393.6	4.50	62.71	4140.9	191.45
Langwater Leading Lady 70307	A	98	July	1308.6	4.53	59.28	4407.6	196.44
La Noce's May Rose 91329	D	263	June	1435.5	5.01	71.82		
		294	July	1419.3	4.88	69.26	15053.0	773.43
Masher's Granny of Glenburnie 82027	C	365	July	145.8	6.16	8.98	10624.5	624.94
Milk Maid's Snowdrop 91796	C	221	July	900.1	5.95	53.56	9001.8	464.72
Rose Queen of Edgemoor 79092	B	354	July	1098.1	5.58	61.27	13426.7	725.83
Ultra of Edgemoor 107121	G	334	June	1167.5	5.67	66.20	12413.5	693.97
Ultra's Lulu of Edgemere 98672	D	212	July	992.3	4.43	43.96	8658.4	390.85
Veda of Edgemoor 112688	F	81	July	1033.3	4.86	51.22	2768.3	132.02
Warrior's Branford Primrose 98614	E	170	June	1113.1	4.65	51.76		
		201	July	1125.8	4.65	52.35	8142.4	351.36

ST. AMANT, GEORGE W., JR., AUBURNDALE, MASS.

King's Itchen Goldie 96339	C	24	July	1042.3	4.60	47.95		
s. King's Itchen King 24661 A. R.								
d. Sequel's Goldie 62331								

SALISBURY, B. F., WILLOWMERE FARMS, FAIRFAX, VA. 1 day test.

Miss Surprise of Willowmere 78373	A	112	July	1057.6	4.31	45.58	4243.1	178.27
Willowmere Princess 80768	A	27	July	981.6	4.40	43.19		
s. Lord Fairfax from Haddon 31902								
d. Miss Surprise of Willowmere 78373 A. R. 8065								
Willowmere Sunflower 118531	G	196	July	938.6	4.62	43.06	6648.0	289.73

SAWYER, EDGAR P., OSHKOSH, WIS. 1 day test.

Pergue's Charmante 92412	C	212	July	991.6	4.80	47.60	7803.7	362.57
Pergue's Easter Dean 96712	A	157	July	1046.6	4.54	47.52	5947.9	266.36
Pergue's Easter Lass 73626	A	122	July	1104.1	4.68	51.67	4783.4	213.81
Pergue's Mabell Dorothy 92398	A	153	July	1244.5	4.60	57.25	7020.4	330.77

SCHNEIDER, WILLIAM, SQUARE DEAL DAIRY FARM, LA PLATA, MO.

Glady's Excelsior 46831	A	212	July	719.0	4.76	34.22	6784.2	361.61
Lena's Fawn 76863	A	212	July	900.6	4.66	41.97	7435.8	347.56

SCHWALEN, O. R., CITY VIEW FARM, ROBERTS, WIS. 1 day test.

Bell Buoy's Bonnie Lassie of City View 76215	A	210	July	512.2	4.67	23.92	5346.1	279.42
Butter Girl of City View 105175	D	365	July	179.8	6.65	11.96	8812.6	507.51
Duchess of City View 105184	F	313	July	585.2	5.60	32.77	8437.9	457.25
Flora's Cream Cup of City View 99113	A	306	July	532.8	5.11	27.23	9098.8	497.31

SCOTT, HUGH, NORTHPORT, MICH. 1 day test.

Imp. Lady Salines of Mara Alva 83898	A	247	July	685.3	5.34	36.60	8224.1	390.90
Miss Robiline's Sunny 89394	C	247	July	389.6	4.56	17.77	7386.8	383.12
Panama's Tulip's Beauty of Village Farm 112085	F	212	July	702.6	5.34	37.52	6976.8	339.20

SCOVILLE, ROBERT & HERBERT, GRASSLAND FARMS, TACONIC, CONN.

Grassland Anita 118954	D	168	July	1388.5	4.15	57.62	8807.8	379.93
Grassland Flonoria 116481	G	158	July	935.6	4.13	38.64	5030.5	211.42
Grassland Florise 123229	G	141	July	996.7	4.12	41.06	4779.1	196.88
Grassland Polly 121397	F	90	July	1022.9	3.97	40.61	3020.9	126.37
Grassland Portia 123228	G	236	July	830.0	4.31	35.77	6508.6	264.83
Grasslands Zoebass 92863	A	165	July	833.5	5.34	44.51	5280.4	289.18
Grassland Wayward Wardena 129938	G	74	July	834.2	3.98	33.20	2097.8	84.88
Jethro's Florentine 90454	A	363	July	616.6	5.08	31.32		
		365	Aug	37 7	5.08	1.92	11876.3	600.92
Marva's Marvinia 61088	A	92	July	1171.4	4.29	50.25	3417.7	155.15
Masher's Flavia 29972	A	215	July	1033.3	4.46	46.09	9040.5	398.20

SEGER, C. B., IGLOE FARM, LYNCHBURG, VA.

Bessie Belle of Fairview 42834	A	177	July	1159.7	4.77	55.32	6997.5	300.27
Henrietta Jane 55295	A	47	July	1317.7	4.66	61.40	1972.0	89.34

SEIBERLING, A. G., BROADACRES STOCK FARM, KOKOMO, IND.

Anna of Seiberling Farm 116408	F	92	July	974.5	4.67	45.51	3390.1	163.07

SHAW, ALBERT, STERLING FARM, STERLING, VA.

Morven's Golden Lady 87492	A	351	July	1055.1	4.83	50.96	13453.4	683.42
Morven's Pride 2d 103878	B	61	July	1344.4	4.26	57.37	2604.6	112.59
Morven's Primrose 78757	A	198	July	1339.5	3.98	53.31	10688.2	408.71

SHERIDAN, B. F., "LUXERIN," FOND DU LAC, WIS.

Calla B. of Beirnetown 101958	E	243	July	888.5	4.43	39 36	8422.0	366.13
Dairymaid's Pet of Fox Valley 75214	A	143	July	1228.9	4.14	50.88	6049.1	253.13
Delatine of Fond du Lac 106466	F	249	July	887.5	4.75	42.16	7712.8	365.08
Imp. Donna of Ore Hill 96665	B	72	July	1292.9	4.05	52.36	3052.3	122.56
Elaine of Fond du Lac 71090	A	27	June	1327.1	5.62	74.58		
		58	July	1906.7	3.86	73.60	3233.8	148.18
s. Eminent of Sarnia 32963 A. R.								
d. Gay Lad's La Reine 40045 A. R. 4444								
Ida May's Mabel 66320	A	71	July	1673.0	3.91	65.41	3821.7	153.08
Roselin of Loberg Glen 71028	A	126	July	1637.4	4.12	67.46	7255.9	292.72
Starlight's Blanchflower of Pleasant View 103628	E	188	July	1094.3	4.11	44.98	7835.3	311.04

SHOEMAKER, S. M., "BURNSIDE," ECCLESTON, MD.

Jardinere Glen Rose 107083	F	294	July	942.8	5.23	49.31	8695.3	440.20
Lady Procris 83299	A	146	July	1262.1	4.11	51.87	5801.1	245.21
Merry Edith 107082	F	259	July	733.2	5.30	38.86	7042.5	346.58
Merry Frances May 108094	F	253	July	925.7	5.89	54.52	7582.2	431.15
Merry May Day's Pearl 112862	G	303	July	1022.7	5.11	52.26	9870.7	472.89
Merry Primrose 107079	F	289	July	1003.5	5.08	50.98	9494.2	486.07
Procris Barbi 100181	D	87	July	1287.3	4.54	58.44	3960.4	187.29
Procris Marchaud 120155	G	289	July	749.7	5.76	43.18	7197.4	416.67
Procris Snowdrop 120156	G	234	July	1253.4	5.92	74.20	10736.4	539.02

SLAYTON, F. HOWARD, MEADOW SPRINGS STOCK FARM, PORT BYRON, N. Y.
1 day test.

Daisy Dimple of Meadow Springs 85445	B	234	July	1004.5	4.72	47.41	7934.8	368.62
Frances Colore of Meadow Springs 97673	D	282	July	1103.0	4.21	46.44	11153.5	417.81
Lily Colore of Meadow Springs 87110	C	302	July	1129.0	4.27	48.21	12021.2	509.60
Magna Grace Colore of Meadow Springs 89517	C	297	July	1067.6	5.14	54.87	10457.4	521.82
Miss Replica Belle of Meadow Springs 87109	B	216	July	985.1	4.79	47.19	7561.2	366.01

SMALLIDGE, E. J., THE SMALLIDGE FARM, EAU CLAIRE, WIS.

Alpha Bet of Smallidge Farm 97130	D	277	July	380.3	4.31	16.39	5026.8	251.92
Doreen of Smallidge Farm 101212	E	277	July	488.9	5.80	28.36	5752.3	349.61
Lurabel of Smallidge Farm 101210	E	212	July	792.1	3.88	30.73	6277.7	257.65
Nama of Smallidge Farm 113969	F	185	July	468.4	5.44	25.48	3161.6	169.53
Norette of Smallidge Farm 101213	G	260	July	722.7	4.47	32.30	7652.6	346.30
Royalty of Smallidge Farm 118162	G	108	July	714.0	4.70	33.56	2381.6	115.85

SMEDLEY, WALTER, PENNCREST FARMS, MEDIA, PA.

Dan Patch's Daisy of Wawa 64630	A	194	July	1043.8	4.71	49.16	7412.9	353.52
Golden Bloom of Penncrest 112742	B	145	July	1137.9	4.44	50.52	6131.6	259.08
Legacy's Miquette of Penncrest 125114	B	145	July	1161.6	4.27	49.60	6902.5	282.09
May Rose of Penncrest 114644	D	188	July	704.0	4.89	34.43	5416.9	259.52
Neshaminy's Ann 107476	C	256	July	564.1	5.27	29.73	6214.5	303.64
Neshaminy's Bessie 115415	G	243	July	588.1	4.71	27.70	5252.8	244.73

SMITH, GUY H., SPRING VALLEY FARM, GALIEN, MICH. 1 day test.

Fair Lady of Valley Farm 114890	G	254	July	721.1	4.68	33.75	6358.1	318.67
Miss Spaulding of Valley Farm 114891	G	260	July	645.5	4.85	31.31	6037.6	302.37
Polly Ana of the Ridge 59204	A	273	July	771.4	4.51	34.79	8453.0	449.44

STALLMAN, JOHN F., "ELK MEADOW," ELK MOUND, WIS. 1 day test.

Queen Ann's Queen 100596	E	359	July	492.3	5.29	26.04	9429.9	447.46

STONE, GALEN L., GREAT HILL FARM, MARION, MASS.

Great Hill's Cherry 83167	B	233	July	771.4	5.29	40.81	6609.5	330.78
Great Hill's Cherry Blossom 93385	E	273	July	873.0	5.18	45.22	8592.1	437.46
Great Hill's Primrose 109432	F	147	July	974.2	4.88	47.54	4823.8	232.79
Great Hill's Sunbeam 97036	D	51	July	1039.6	4.71	48.97	1681.2	78.36
Great Hill's Sunflower 65157	A	58	July	1833.5	4.32	79.21	3209.2	156.52
Great Hill's White Wing 92438	C	10	June	366.3	4.24	15.53		
		41	July	1441.9	4.24	61.14	1808.2	76.67
s. Great Hill's Jewel 45175								
d. White Wing of Edgewater 38489 A. R. 3504								

STONE, GEORGE C., FAIRYDALE FARM, PAWLING, N. Y.

Caribou Bedalbert's May 114604	E	220	July	758.7	5.01	38.01	5996.3	300.46

Caribou Celosia 2d 114606	E	307	July	493.4	6.82	33.65	6472.2	396.50
Caribou Josie 84334	B	148	July	839.6	4.58	38.45	4924.0	223.13
Caribou Neronic 114602	D	190	July	949.4	4.97	47.19	6684.9	325.36
Caribou Primrose 87287	B	49	July	1237.0	5.55	68.65	1905.0	102.05
Caribou Vanna 114605	D	133	July	971.7	4.11	39.94	4880.0	206.72
Daisy of Fairydale 134076	G	166	July	966.9	5.10	49.31	5309.6	266.20
Planet's May 93580	D	300	July	1105.8	4.89	54.07	12049.0	573.35
Regina of Fairydale 134075	G	181	July	896.7	5.64	50.57	5768.2	297.61

SUNDERLAND, E. J., CHANUTE, KANS.

Betty Pet of Elderwood 91605	C	212	July	1016.9	4.13	42.00	7132.1	312.67
Lady Violet of Harvest Knoll 80470	A	100	July	1491.6	3.97	59.22	4918.8	195.91

TABER, H. E., EST., MAPLE ROW FARM, CASTILE, N. Y. 1 day test.

Margaret M. of Maple Row 64230	A	304	July	673.7	5.62	37.86	8377.2	461.52
Margaret's Model 73652	A	224	July	1193.9	5.22	62.32	9239.8	473.52
Rainbow's Easter Lily 85945	B	304	July	575.6	5.58	32.12	8852.5	510.28
Reservation Grace 113261	G	254	July	721.7	5.03	36.30	6603.2	332.67

TAYLOR, GRACE L., DOUGLAS, MICH.

Minnehaha of the Ridge 76783	A	136	July	942.0	5.37	50.59	5487.6	290.40

TAYLOR & JAGER, DOUGLAS, MICH.

Abbie Vrangue of Lone Elm 103910	E	81	July	1000.4	4.71	47.12	2845.3	137.19
Harriett's Grace Lucile 97475	C	53	July	1241.2	3.50	43.44	2162.7	79.19
Wanda of Bonnie View 117131	G	167	July	728.7	5.07	36.95	4030.8	206.99

TAYLOR, MOSES, ANNANDALE FARM, MOUNT KISCO, N. Y.

Brockie of Annandale 114838	E	212	July	965.7	5.63	54.37	6190.8	348.37
Claire of Annandale 114840	F	212	July	856.0	4.89	41.86	6159.1	300.63
Eleanor of Annandale 114839	F	254	July	867.2	5.20	45.09	7611.0	407.90
Marcella of Annandale 114842	G	73	July	762.3	5.10	38.88	1881.4	90.59
Moss Rose of Annandale 93613	D	308	July	1072.5	5.43	58.24	11984.2	661.41
Vanity of Annandale 93614	E	329	July	1196.6	4.93	58.99	13489.5	665.51

TEN EYCK, PETER G., THE INDIAN LADDER FARM, ALTAMONT, N. Y.

Elsie F. of Hop City L. 45814	A	95	July	1240.7	4.28	53.10	3899.7	158.71
Indian Ladder Buttercup 94521	C	52	July	1078.5	4.27	46.05	1684.8	71.76
Indian Ladder Girl 85988	B	161	June	1086.8	4.80	52.17		
		192	July	1123.8	4.43	49.78	7448.2	340.10
Indian Ladder Rose 110257	E	95	July	857.2	4.02	34.46	2861.8	119.47
Indian Ladder's Re-echo 109800	F	73	July	1057.8	3.47	36.71	2515.3	92.25
Mary Glover 54456	A	206	July	1332.0	4.17	55.54	9471.7	377.89
Masher's Buttercup Squaw 84943	B	203	July	930.4	5.04	46.89	6804.2	320.26

TENNEY, D. D., SHOREWOOD FARM, CRYSTAL BAY, MINN.

Alta Golden Secret of Adams Farm 141749	G	14	May	525.7	4.17	21.92		
		44	June	1166.1	3.88	45.24		
		75	July	1024.4	4.68	47.94	2716.2	115.10
s. Melba Jay 2d's Golden Secret of Pencoyd 41772 A. R.								
d. Althea of Barrymoor 47269								
Beauty of Upland 95662	E	286	June	269.5	7.50	20.21		
				151.2	5.83	8.81		
		317	July	615.8	5.83	35.90	6180.7	394.98
Cherub's Golden Girl of Shorewood 117548	F	110	July	900.3	5.56	50.06	3264.2	172.37
Golden Secret's Sweet Blossom 115164	F	140	July	804.1	6.01	48.33	3750.0	211.03
Hazel of Upland 97464	E	238	July	986.9	5.66	55.86	8077.6	451.90

TENNEY, D. G., ROCKINGHAM FARM, SALEM, N. H.

Branford May Phylis 98610	E	292	July	529.1	6.45	34.13	6545.9	393.80
Brilliant Lassie 86452	B	119	July	1110.5	6.10	67.74	5048.3	265.17
Faith's Cherie 114650	G	273	July	781.6	4.87	38.06	8290.9	410.18
Gay Lassie of Rockingham 75023	A	18	June	779.7	5.62	43.82		
		49	July	1441.6	4.66	67.18	2221.3	111.00
s. Langwater Holliston 28055 A. R.								
d. Imp. Belle of Rockingham 58994 A. R. 9400								
Imp. Proserpine of Rockingham 111076	D	212	July	468.5	5.57	26.10	4160.0	221.17
Imp Starlight of the Fontaines 104102	C	153	July	1002.0	6.59	66.03	6090.5	321.36

THOMPSON, A. A., OAK HILL ESTATE, UNIONTOWN, PA.

Woodbine's Milkmaid 78234	A	147	July	1386.7	4.44	61.57	6363.3	305.06

THOMSON, FRANK GRAHAM, BROOKMEAD FARM, DEVON, PA.

Brookmead's Deanie 97562	B	105	July	1334.5	4.93	65.79	4851.8	240.09
Brookmead's Heartsease 97571	D	126	July	1130.1	5.33	60.23	5019.9	261.92
Brookmead's Honesty 97569	E	365	July	336.9	4.92	16.58	11653.1	518.20
Brookmead's Myrtle 119435	G	90	July	976.3	4.64	45.30	2837.5	125.50
Brookmead's Sister Anne 97561	B	110	July	1456.6	4.11	59.87	5542.3	218.01
Brookmead's Tulip 113232	G	195	July	932.7	4.85	45.24	5724.1	285.75
Brookmead's Veronica 117142	G	285	July	874.4	5.70	49.84	8860.3	493.65
Hildie of Brookmead 2d 69743	A	309	July	729.4	5.59	40.77	8382.5	454.46

TIMMINS, GEORGE H., GREENWAY FARM, WARE, MASS.

Masher's May of Glenburnie 58803	A	98	July	1539.7	4.30	66.21	5079.5	205.27
Sheldegren Bernice 112458	G	232	July	985.6	5.38	53.03	7096.4	379.00

TOAN, LEWIS A., TRIPLE OAKS FARM, PERRY, N. Y.

Becky Munroe of Tonydale 83231	C	365	May	552.9	5.75	31.79	10508.2	557.77
Elm Summit's Rose 116681	G	214	July	777.6	4.80	37.32	6473.6	304.04
Jeanette of Tonydale 53012	A	309	July	965.3	4.98	48.07	11377.8	503.45
King's Margie of Triple Oaks 118970	G	187	July	818.6	4.31	35.28	6077.4	254.42
Triple Oaks Alpha 93419	D	214	July	809.5	4.41	35.70	6929.6	310.42

TUCKER, GERTRUDE L. C., ELGERCON FARM, WILLOUGHBY, OHIO.

Buttercup of Elgercon 111596	G	317	July	733.5	5.54	40.64	9022.5	463.26
Clover of Elgercon 87812	A	97	July	1470.5	4.79	70.44	4815.2	227.56
Dawn of Elgercon 61096	A	334	July	773.1	4.55	35.18	10035.6	499.35
Fanchette of Elgercon 124282	G	61	July	1189.4	4.71	56.02	2346.2	114.55
Jewel's Lassie of Elgercon 98463	C	30	June	1012.1	4.94	50.00		
		61	July	1046.0	4.55	47.59	2058.1	97.59
s. Imp. Golden Jewel of Cloture 50101 A. R.								
d. Princess Primrose of Elgercon 76314								
Imp. Lynchmere Princess 40640	A	365	July	205.3	4.87	10.00	9360.8	472.74
Princess Holiday of Elgercon 92389	C	129	July	1166.0	6.21	72.41	5182.0	313.10

TURNER & DUVALL, CALDER FARM, PARKTON, MD. 1 day test.

Abbeyleix Judy 119127	G	153	July	626.3	4.90	30.69	4192.1	190.80
Surprise's Gem of Fairview 103649	E	146	July	825.6	4.94	40.78	4726.2	234.28

TUTTLE, HOWARD B., NAUGATUCK, CONN.

Alfrionia 127367	D	123	July	1087.4	5.16	56.11	5209.2	262.77
Eudoxia 57236	A	241	July	941.1	5.03	47.34	9307.6	479.24
Laconia Lenfestey 127357	D	187	July	939.8	5.36	50.37	6582.8	335.36
Lelie Lenfestey 85372	A	90	July	1248.1	4.69	58.54	4048.0	194.64
Lolotte Lenfestey 55703	A	191	July	1259.5	4.72	59.45	8679.0	409.88
Marivane 140573	F	197	July	1002.9	4.58	45.93	6823.1	303.63
Ninian Nadine 140574	F	230	July	973.3	4.89	47.59	8338.7	416.26

VAUGHAN, L. E., FERN HILL FARMS, ORONOGO, MO.

Glencoe's Arline 2d 115292	F	162	June	750.4	4.24	31.82		
		193	July	864.3	3.84	33.19	6019.6	213.93
Glencoe's Glenwood Jane 113843	G	257	June	753.1	5.96	44.88		
		288	July	801.0	5.30	42.45	7307.7	397.83
Josephine of Cove Hollow 90728	A	255	June	1432.3	4.87	69.75		
		286	July	1406.9	514.1	63.45	4958.8	700.84

Lady Rose Allen 2d 115293	G	173	June	1004.8	4.35	43.71		
		204	July	1038.5	4.24	44.03	7059.8	311.76

VOGEL, AUGUST H., NASHOTAH, WIS.

Alba of Pauline's Wood 104303	E	92	July	1141.1	4.56	52.03	3536.7	163.42
Kathryn of Pauline's Wood 109810	E	21	July	800.4	4.53	36.26		
s. Toreador of Edgemoor 49588								
d. Lady Aster 44371 A. R. 6898								

WADSWORTH, DAVID 3d, AUBURN, N. Y.

General Bay's Guinette 78096	A	110	July	1559.3	4.92	76.72	5781.2	281.75
Greystone's Mary Ann 114303	G	208	July	783.4	4.73	37.05	6129.6	302.85
Greystone's White Rose 114304	G	153	July	946.8	4.45	42.13	4932.7	215.57

WALLIN, F. W., WALLINWOOD FARMS, JENISON, MICH. 1 day test.

Clairmont's Beauty of Lone Elm 81757	B	212	July	292.7	5.45	15.95	2903.0	156.05
Creamy of Muck Dale 80944	A	84	July	694.1	5.79	40.19	2149.5	113.06
Elsir's Ladysmith of Allenwood 82340	B	212	July	270.8	5.26	14.24	3816.1	181.73
Glenwood Star of Bonnie View 103783	E	194	July	401.8	4.45	17.88	4341.1	197.14
Opal Glenwood of Bonnie View 103782	E	212	July	446.1	3.10	13.83	5778.7	223.25

WARBURG, FELIX M., WOODLANDS FARM, WHITE PLAINS, N. Y.

Woodlands Edwardina 83546	A	82	July	1100.8	4.38	48.22	2860.0	121.50
Woodlands Rosa Bonheur 59571	A	297	July	621.5	5.19	32.26	8462.4	463.30

WARE SHOALS MANUFACTURING CO., WARE SHOALS, S. C.

Amphea Gem 39379	A	365	July	181.7	4.73	8.59	8982.1	385.82
Bijou's Star of Ware Shoals 144708	F	172	July	796.7	4.20	33.46	5435.7	220.90
Ultra Select's Isabel of Ware Shoals 124992	G	322	July	657.9	4.80	31.58	8735.2	413.00

WEBSTER, EDWIN S., CHESTNUT HILL, MASS. 1 day test.

Elizabeth Hovey 82937	A	82	July	741.6	4.75	35.23	2255.6	100.66
Forestdale Nunette 117003	F	92	July	774.0	5.57	43.11	2624.2	132.15
Silverwood's Hope 97177	D	75	July	608.8	5.51	33.54	1623.4	82.74

WHITE, L. S., WHITE DAIRY FARMS, CAIRO, N. Y.

Albamont Dorothy 80120	B	269	July	809.3	5.09	41.19	8264.2	423.34
Buttercup of High Rocks 86063	B	293	July	663.1	5.38	35.67	8079.9	407.20
Kathryn's Vonduboc May 100698	F	344	July	834.4	5.35	44.64	9388.2	493.16
Katonah's Buttercup 2d 101031	D	260	July	1083.7	4.36	47.25	10682.9	478.39
Katonah's Patricia 2d 101030	C	122	July	1171.6	4.95	57.99	5168.4	243.31
King Philip's Keda 106770	E	223	July	746.2	5.54	41.34	6679.6	355.18
Marie's Replica of White Farms 115307	G	182	July	954.9	5.43	51.85	5749.6	324.07
Matie of Bellmath 96362	D	326	July	1072.3	4.81	51.58	13324.3	615.47
Vonduboc's Jessie 78979	A	180	July	1206.3	4.60	55.49	7889.1	360.68
Vonduboc's Queen 107569	F	230	July	800.0	5.86	46.88	6810.4	389.13

WHITE, W. T., HALFRED FARMS, CHAGRIN FALLS, OHIO.

Annetta of Pine Mead Herd 46439	A	31	July	924.7	4.04	37.36		
s. Romeo of Fairview 17066								
d. Romeetta 39410								
Caromel's Gay Girl 61925	A	139	July	1078.9	3.63	39.16	5909.2	237.43
Lelia Peerless 115564	G	82	July	621.7	3.95	24.56	1694.3	64.82
Uncle Sam's May 109179	E	7	Mar	196.5	3.83	7.53		
		37	Apr	920.6	3.83	35.26		
		68	May	968.1	3.83	37.08		
		98	June	861.6	4.05	34.89		
		129	July	898.1	3.50	31.43	3844.49	146.19

s. Uncle Sam of Orchard Springs 51769
d. King Galaxy's Lady May 53019

WHITE, WALKER, HOLBROOK FARM, SYRACUSE, IND. 1 day test.

Freda of Sunnyside 51007	A	56	July	1174.5	3.72	43.69	2019.9	82.66
Queen of York 38226	A	105	July	1544.7	3.74	57.77	5219.5	212.76

WHITNEY, C. L. A., WYEBROOK FARM, LOUDONVILLE, N. Y.

Beauty's Princess of Vlaumans Kill 97227	C	92	July	1684.1	4.19	70.56	5168.5	218.48
Gretian's Itchen Bell of Vlaumans Kill 99579	E	282	July	1063.0	5.17	54.96	10632.5	562.00
Jessie Hayes of C. I. F. S. 70004	A	239	July	1205.8	4.03	48.59	10263.2	418.43
Viola's Rose of Springside 91972	A	106	July	1723.8	4.13	71.19	6308.0	243.27

WHITNEY, HARRY, GREENBANK FARM, KENNETT SQUARE, PA. 1 day test.

Nathena Locust 119791	F	212	July	698.8	5.15	35.99	6640.9	335.53

WHITTEMORE, OSCAR M., LENOX, MASS.

Bonny Brier Nell 107893	D	92	July	831.9	4.62	38.43	3806.2	137.17
Red's Golden Secret 110351	F	132	July	694.3	5.29	36.73	3249.1	173.73

WICHERN BROS., KIRKWOOD STOCK FARM, BARABOO, WIS.

Beauty's Rose of Meadow View 95382	D	358	July	499.0	5.92	29.54	7739.1	427.32
Braveen of Sylvanite 83614	C	365	July	143.1	5.83	8.34	6375.2	319.81
Cinderella of Kirkwood Farm 104333	E	138	July	760.7	4.02	30.58	4238.6	162.39
Daisy of Saxalea 76725	A	244	July	916.3	5.40	49.48	9330.1	468.75
Froome's Queen of Sylvanite 83613	A	99	July	1007.8	4.85	48.88	3872.1	169.86
Hilda Marie of Kirkwood Farm 96068	B	3	May	86.9	4.53	3.94		
		34	June	957.6	4.53	43.38		
		65	July	979.7	4.40	43.11	2024.2	90.43
s. Primrose's Raynold 37553 A. R.								
d. Robine's Ita 43225 A. R. 8429								
Joy of Prairie Ranch 106202	E	99	July	857.3	4.92	42.18	3032.9	141.01
Lula of Kirkwood Farm 117020	G	109	July	826.5	4.81	39.75	2947.9	141.31
Marie of Kirkwood Farm 88709	A	244	July	722.1	4.30	41.05	7904.4	352.24
Pansy of Prairie Ranch 119157	G	99	July	786.0	5.06	39.77	2697.2	122.40
Pearl of Hickory Grove 53299	F	320	July	803.9	5.50	44.21	8500.1	492.02
Phoebe of Sylvanite 78188	A	99	July	1266.8	4.78	60.55	4549.0	202.44
Pride of Prairie Ranch 115370	F	7	Apr	155.7	6.29	9.79		
		38	May	717.8	6.29	45.15		
		68	June	739.9	5.33	39.44		
		99	July	696.4	6.02	41.92	2309.8	136.30
s. Leona's Equal 57117								
d. Doris of Lynnhurst 63362 A. R. 10279								
Princess of Prairie Ranch 93785	B	99	July	846.8	4.69	39.71	2963.6	147.44

WICK, MYRON A., SHUTTLEWICK FARM, CHAGRIN FALLS, OHIO.

Golden Governor's Fleurie of A. D. Farm 60094	A	202	July	883.3	5.13	45.31	6472.3	311.15
Langwater Levity 70293	A	107	July	1642.0	4.33	71.10	5947.4	250.04
Raider's Heartsease of Shuttlewick 88007	B	166	July	1265.1	4.45	56.30	7573.9	312.41
Rose Jewel of Fairview 85362	B	209	July	1342.0	4.94	66.29	9412.0	442.31
Shuttlewick Amazon 118641	G	50	July	984.3	4.69	46.16	1481.3	71.36
Shuttlewick Aphrodite 110021	G	334	July	1242.0	4.52	56.14	13690.9	628.83
Springdale Delight 106763	F	280	July	1159.8	4.63	53.70	11303.3	516.04
Upland's Bess 107687	G	282	July	710.6	6.14	43.63	6893.1	396.16
Upland's Fair Lady 89605	B	12	May	512.7	4.75	24.35		
		42	June	1248.3	4.75	59.29		
		73	July	941.6	4.75	44.73	2702.6	128.37

s. Langwater Cavalier 21012 A. R.
d. Upland's Faith 68567 A. R. 8821

WIGGLESWORTH, EDWARD, MEREDITH FARM, TOPSFIELD, MASS.

Albamont Anemone 94045	D	111	July	1207.6	3.98	48.06	4637.2	162.76
Mixter Barbara Dean 101630	B	92	July	1309.3	4.15	54.34	4247.8	157.47
Mixter Discord 101625	B	92	July	1061.3	6.05	64.21	3416.4	174.12
Yeoman's Mixter Barbara 73196	A	360	July	447.9	5.50	24.63	11388.0	597.20

WILLIAMS, EDWARD T., ECHO GLADE FARM, DOUSMAN, WIS. 1 day test.

Grace Rilma of Echo Glade 103420	F	296	July	119.5	6.05	7.23	5487.7	302.85

WILLIAMS, J. M., NORTH ADAMS, MICH. 1 day test.

Crissie of Forest Lodge 67973	A	305	Apr	421.3	4.59	19.34	9357.3	395.09

WILLIAMS, JOHN S., & SONS, DOUSMAN, WIS. 1 day test.

Proud Une of Echo Glade 120290	G	134	July	745.8	4.28	31.92	3512.0	170.14

WILLMUS, MARTIN, ANOKA, MINN.

Golden Coronet of Jean Du Luth 2d 112917	G	157	July	1004.8	3.78	37.98	5801.1	240.18

WILSON, SAMUEL B., MANKATO, MINN. 1 day test.

Azurea 117013	D	252	July	811 4	5.31	43.09	8062.3	380.48
Louise's Harriet of Oak Grange 83568	B	243	July	846.5	4.54	38.43	7468.8	328.77
Mayflower Marshall 4th 47979	A	293	July	606.3	5.25	31.83	9104.3	427.41
Queen Mashie Cherub 122254	G	166	July	808.8	4.85	39.23	4954.9	250.57
Zit of Cherub 117014	G	195	July	644.5	4.95	31.90	4513.9	233.16

WINSTON, T. S., WINSTON FARMS, MIDLOTHIAN, VA.

Harwood Buttercup 98295	C	30	July	941.8	4.26	40.12		
s. Pencoyd Quaker Boy 35552 A. R.								
d. Imp. Billy's France II.'s Choice 33521 A. R. 3172								
Planet's Butter Girl 89519	D	324	July	793.7	4.63	36.75	8897.5	395.96
Topsy Regent 2d 101667	E	184	July	918.0	5.46	50.12	6732.6	321.42

WISCONSIN, UNIVERSITY OF, MADISON, WIS.

Lady Hambro of Alfahill 65453	A	102	July	1150.7	4.23	48.67	4203.1	182.16
Madge's University May 120241	G	167	July	782.1	4.82	37.70	4767.9	216.33

WITTIG & DREW, KENILWORTH FARM, McLEAN, VA. 1 day test.

Fay of Pickering 103418	F	281	July	260.5	6.22	16.20	5766.2	307.85
Miss Frances of Kenilworth 112515	E	19	July	614.6	3.23	19.85		
s. Prester John 46686								
d. France's Mayday 78763 A. R. 9838								
Pride of Kenilworth 112066	F	85	July	1120.3	3.82	42.80	3266.9	130.83
Sunnybrook Amaryllis 111021	G	318	July	812.2	4.73	38.42	9071.3	460.84
Imp. Vallon Ada 109568	G	355	July	220.9	6.13	13.54	6091.4	310 87

WITZ, M. L., KENMOOR FARM, NEW LISBON, WIS. 1 day test.

Dairymaid's Bonita of Kenwood 110470	B	292	July	910.5	4.44	40.43	9349.7	473.61
Freedom's Blossom of Kenwood 116783	G	278	July	723.3	5.08	36.74	7381.1	364.91
Freedom s Dixie of Kenwood 110475	G	319	July	861.5	4.70	40.49	9003.5	447.30
Freedom's Pride of Kenwood 116782	G	250	July	687.9	5.29	36.39	5914.2	320.75
Freedom's Trixie of Kenwood 110474	F	140	July	969.1	4.44	43.03	4461.1	194 78
Standard's Dairymaid of Kenwood 65327	A	288	July	1201.8	4.39	52.76	11983.5	539.40
Standard's Daisy of Kenwood 110469	B	315	July	924.8	5.19	48.00	10640 0	577.89

WOODS, MORT, PRIMROSE FARM, ARDMORE, OKLA.

Becker's Duchess of Oak Ridge 72184	A	319	July	523.8	4.79	25.09	9101.3	409.69
Fairest's Betty of Edgewood 70002	A	281	July	687.0	4.55	31.26	7772.7	350.30
Flora of Oklahoma 117809	D	212	July	546.0	4.94	26.97	5058.8	249.66
Montague's Honey Girl 109910	E	161	July	582.8	5.20	30.31	3926.7	189.38
Rosa's Star 2d 110038	G	287	July	556.8	5.31	29.57	6293.0	332.22
Susan of Maple Hill 88677	B	148	July	973.8	4.56	44.41	4999.1	216.77
Wishful's Ardmoreite 99528	D	199	July	701.2	4.88	34.22	5006.5	239.43

WOOLVER, R. H., ONEIDA, N. Y.

Valentine Belle 107540	F	304	July	671.9	4.73	31.78	6882.3	325.58

WYANT, JOSEPH, ENSENORE, N. Y.

Princess Rosendale of Hawthorn 2d 92713	C	21	July	1066.0	4.38	46.69		
s. Frederick of Fairview 37340								
d. Princess Rosebud of Hawthorn 20661								

YAEGER, L. A., THE TILE SPRING FARM, GOOD THUNDER, MINN. 1 day test.

Belva's Pride of Richland 107501	F	305	July	472.9	5.00	23.65	7969.3	367.40
Bonnie Gladys of Richland 108818	F	300	July	462.7	5.65	26.14	7311.6	374.39
Edith Rose Bud 59403	A	253	June	943.3	7.16	67.54		
		284	July	885.0	5.40	47.79	9842.9	549.60
Gladys Rose Bud 52871	A	334	July	846.6	4.40	37.25	8976 5	402.95
Rena of Lickbrook 92491	D	324	July	535.4	6.55	35.07	7755.0	479.19

ZELL, A. STANLEY, THORNTON FARM, RIDERWOOD, MD.

Governor's Grace 93424	C	39	July	1165.2	4.53	52.78	1478.6	67.89

ZIESING, AUGUST, THORN HILL FARM, DEERFIELD, ILL.

Fleurie of Thorn Hill 95462	D	178	July	722.9	5.63	40.70	5173.7	301.42
Maggie of Thorn Hill 91628	C	221	July	690.7	4.62	31.91	8661.3	397.50
Marshall's Rosette of Thorn Hill 144464	G	92	July	1029.6	4.02	41.39	3199.5	137.08
Ruby's Hannah of Thorn Hill 110155	F	129	July	572.4	4.56	26.10	2961.2	132.82
Victor's Duchess of Thorn Hill 110154	G	273	July	611.0	5 07	30.98	7477.7	427.95

MERITORIOUS GRADE GUERNSEY

MINNESOTA, UNIVERSITY OF, GRAND RAPIDS, MINN.

Brindle 2-3-3	C	191	July	849.7	5.08	43.16	7396.8	337.89

Journal Advertising
Finds Guernseys for the Buyer
Finds Buyers for the Breeder

AGED GUERNSEY COW
for sale
in calf to Cherub's Royal Champion of Shorewood

Sire: Ladysmith's Cherub, *Dam:* Pearl's Dot, 1st in Class AA, Junior Champion Minnesota State Fair, 1923

Private herd record of 610 lbs. fat on two milkings

[Also three open heifers]
[Straight and well bred]

M. A. SCHMIDT CHASKA, MINN.

KING SEGIS PATENT LOCK

Ear Tags
Bull Staffs
Bull Rings
Description and prices sent on application. Millions of these have been sold without adverse criticism. Thousands of these bull staffs are used by the largest of all breeds of cattle.

H. A. MOYER, Inc. Syracuse, N. Y.

BREEDERS' LIST

Your name may be listed here by states for one year by sending us $5.00. This also entitles you to a year's subscription to the Guernsey Breeders' Journal. If you are already a subscriber to the Journal an adjustment will be made.

California
Brant, D. O., Brant Rancho, Owensmouth, Los Angeles Co.
Brown, James A., Capitola

Connecticut
Emerson Farm, Wheeler, A. E., Colebrook, Conn.

Delaware
Phillips, Joseph I., Delmar, Del.

Idaho
Golden Acres, Henry Schick, Buhl
Thousand Springs Farm, Wendell
Willow Wood Guernsey Farm, J. T. Harshbarger & Sons, Filer

Illinois
Walter, Edw. A. c-o Chapin & Co., 327 So. La Salle St., Chicago

Kansas
Dunbar, J. N., Columbus
Krueger, R. C., Burlington
Perkins, Fred, Oswego
The Ransom Farm, Ransomville; Post Office, Homewood

Maine
Laudholm Farms, George C. Lord, 2nd Manager, Wells
Ridgeway Guernsey Farm, C. W. Brown, Windsor
Russell, Cony, Elmdale Farm, Norridgewock
Sunbeam Stock Farm, G. F. Butman, Bangor

Maryland
Bacchus, T. W., White Hall Farm, Elkton
Stone Ridge Farm, George E. Hamilton, Bethesda

Massachusetts
Leman Farm, Hopkinton

Michigan
Briarbank Farm, W. J. Barbour, Birmingham
Lambert, C. E. & Sons, Linwood, Mich.

Minnesota
Atlas Guernseys, Rayburn & Nelson, Litchfield
Red River Valley Guernsey Breeders' Association, Halstad

Missouri
El Jane Farms, Arcadia
Fern Hill Farms, L. E. Vaughn, Oronge
Johnson, G. R., Lyndale Farm, Hickman Mills
Kurtz, J. M., R. No. 1, Harrison
Seth Livezey, Flemington

New Jersey
Gill, E. T., Haddon Farms, Haddonfield
Hope, J. L., Florham Farms, Madison
New Jersey Guernsey Breeders' Association, Wm. M. Nulton Jr., Field Sec'y, New Brunswick

New York
Fairydale Farm, Pawling, Dutchess Co.
Wm. B. Hall, Clinton Corners
Lamont, H. S., Cobleskill
Weaver, Est. of Leslie, Rhinebeck

Ohio
Avalon Farm, E. C. Peck, Propr., Macedonia
Miller, Mrs. J. F., Sharon Center
Wilderson, G. G., Leetonia

Oklahoma
Larson & Sons, L., Chickasha
Primrose Farm, Mort Woods, Ardmore

Oregon
M. & H. Sequoia Ranch, Harry E. Tucker Manager, Albany

Pennsylvania
Oxford Farm, Bethlehem, Pa.
Crossways Farm Company Inc., Meadowview

Virginia
Virginia Guernsey Farm, John R. Dickey & Son, Bristol

Herd Sire—BARON OF KOSHKONONG PLACE 82924

Grandson of Anton's May King A. R. out of a granddaughter of Golden Noble 2d, 11130 lbs. milk, 501 lbs. fat, class C. For bull calves of this breeding write

FAIRVIEW DAIRY FARM - Marshfield, Mo.

EXHIBITORS AND BREEDERS

Insure your valuable Life Stock ***now.***

For full particulars write

E. A. BISHOP
PETERBORO, N. H.

BREEDERS' EXCHANGE

The rates for advertising in this department—with no display—are 7 cents a word flat. Each word, number and initial counts a word. Terms cash with order. No advertisement of less than 10 words accepted.

REGISTERED GUERNSEY BULL CALVES, up to eight months old. Priced for quick sale. Forge Hill Farm, New Windsor, N. Y.

WANT to buy ten good Registered Guernsey cows or heifers. Please state price and age. Henry F. Hohl, Donnellson, Iowa.

BULL FOR SALE: Ellerslie Macbeth 68168. Sire—Imp. Convent's Sweet William 45099. Dam—Rosetta of Ellerslie 77829. Born—May 29, 1920. Good individual. Price $200.00, crated and loaded. Dehorned. W. Howard Dodson, 306 West Main St., Danville, Va.

FOUR MAY ROSE GUERNSEYS

17 months bull and a 7 months bull out of Imported A. R. dams with high records. A 7 months bull whose granddam is a granddaughter of a cow that held the world's A. R. record for a time, a 5 months heifer out of an Imported dam, all first class animals beautifully marked, and are sired by that noted bull, Anton's May King 2nd whose sire sold for $7000 and is a double grandson of May Rose King. Priced to sell.

ACCREDITED HERD
BROOKSIDE FARMS
IRA C. KELLER - - Prospect, Ohio

BROOKWOOD FARM

Registered Guernseys of both sexes for sale at reasonable prices. Young stock from A. R. dams. Herd is Federal Accredited.

JOHN ENDICOTT - Owner
BIRMINGHAM, MICH.

Guernsey Pedigree Specialists

Since 1915 all our efforts have been centered on the wants of the GUERNSEY breeder

SALE CATALOGS. Before placing your order for catalogs for your fall sale write us for samples and prices of our many style catalogs. We can save you money and still furnish the most satisfactory catalogs with prompt deliveries.

MULTIGRAPH PEDIGREES. Where several pedigrees are desired of the same animal secure two color 14 ancestor multigraph pedigrees. Their cost is very low. Write for samples and prices.

TYPEWRITTEN PEDIGREES are issued in two colors on large size blanks and come in 14 ancestors at $.85 each; 30 ancestors at $1.25 each and 62 ancestors at $2.50 each. They contain all of the up-to-date information which adds to the sale value of an animal.

LOOSE LEAF HERD REGISTERS. We carry in stock sheets and covers for both 30 and 62 ancestor loose leaf books. Sheets are ruled on one side for pedigree and reverse for breeding records and milk and butter fat records.

Our work is guaranteed to please and is very promptly handled.

Write for samples, without obligation, of the many ways we can be of service to you.

In ordering pedigrees, if the herd book number of males is higher than 78200 or for females is higher than 126830 please furnish us with the name and number of the sire and dam.

FOR PROMPT, UP-TO-DATE SERVICE WRITE DIRECT TO

ITHACA SALES AND PEDIGREE CO., 513 N. Tioga St., Ithaca, N. Y.

Announcement to Guernsey Breeders

This most improved and only lasting method of marking your cattle is with the

AUSTIN TATTOO Ear Marker

Put Efficiency

Into your herd record-keeping by tattooing your cattle with this efficient implement.

It affords the only means of identifying your cattle permanently—the tattoo mark.

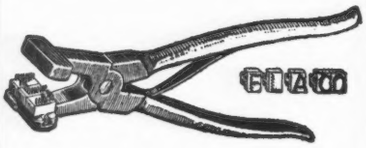

PRICES

EVERYTHING POSTPAID

1 Marker (3 letter size).....$3.25
1 Set numerals—0 to 9.....3.10
1 Tattoo ink stick.....1.05
Complete alphabet (26 letters)..6.50
Extra letters or figures each.....35

In order to make your record-keeping complete, it will be necessary to have one marker, one or more sets of figures, and one tattoo ink stick You need one set of figures to number up to 10, two sets to number up to 110, three sets beyond, etc. A system of letters and figures may be used, in which case a set of letters will be needed.

LASTS FOR LIFE.

Our Guarantee — Our marker must please you or we will refund your money. You take absolutely no chance.

Orders filled promptly
Write today, and make all checks payable to

The American Guernsey Cattle Club

PETERBORO, N. H.

Measure from top of shoulder to tail setting.

COW BLANKETS

Over 50,000 famous KANT-KOM-OFF Blankets in use for conditioning, exhibiting, testing, shipping, and protecting cattle against Pneumonia. They cannot be KICKED off.

PRICE (F. O. B. Milwaukee) Telegraph your order.

Style	To 48 in.	50-68 in.	70 in. up
12 oz. Satin Finish Burlap	$2.90	$ 3.30	$ 4.40
Khaki or Gray Duck	3.80	4.70	6.20
Wool Felt (all colors)	9.00	11.50	14.50
Lining (extra each)	1.60	2.00	3.30

FITZ-ALL Show Halters Black or Russet $3.65 each

Write for special discounts on quantities.

For plain trim add 60c each—wool felt $1.25 each. For stenciled letters add 3c each; for sewed felt, 15c each letter per side. Felt blanket price includes trim. Advise color trim and in lettering whether both sides. Illustrated booklet sent upon request.

R. LAACKE COMPANY, 546 Third St., MILWAUKEE, WIS.

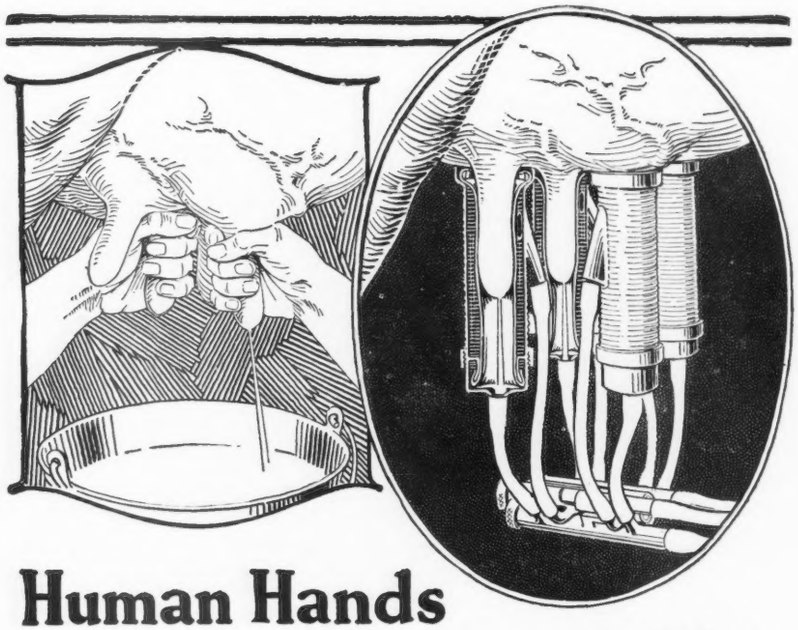

Human Hands Can't Compete with This

A user of a De Laval Milker recently said: "I would no more attempt to milk cows without a De Laval than I would try to raise wheat without a binder."

You know that hand labor can't compete with machinery—and yet there is no machine a dairyman can own that will save so much time as a De Laval Milker. Figure up what cutting your milking time in two, twice a day every day in the year, amounts to; and then compare this with the time any other machine you own will save.

But this is just one reason for using a De Laval Milker. It milks cows in the way they like best—vigorously, yet with a gentle, soothing and uniform action which stimulates the milk-forming organs to greatest production. That's why De Laval users are practically unanimous in their statements that they get more milk with it than by hand milking.

But that isn't all; with the De Laval cleaner milk can also be produced—and cleaner milk is worth more money.

There are thousands of De Laval Milkers in use which are giving perfect satisfaction. Many users state they would sell their cows and go out of the business if they couldn't have a De Laval

If you are milking ten or more cows by hand you are losing enough to pay for a De Laval. Send for complete information.

The De Laval Separator Co.

NEW YORK 165 Broadway — CHICAGO 29 E. Madison St. — SAN FRANCISCO 61 Beale St.

Sooner or later you will use a

De Laval

Milker and Cream Separator

THE OAKS FARM

Herd Sires:

FLORHAM LEADER 55682

Sire—NE PLUS ULTRA 15265
Sire of 44 daughters which average 11929 lbs. milk, 605 lbs. fat.

Dam—LANGWATER NANCY 27943
A. R. record of 18784 lbs. milk; 1011 lbs. fat. Class A

CRAMOND CHIEFTAIN 60857

Sire—LANGWATER WARRIOR 26509
Sire of 17 A. R. daughters

Dam—LANGWATER EASTER LILY 39269
A. R. record of 13461 lbs. milk; 664 lbs. fat. Class A.

GOLD RAIDER OF LILYDALE 70643

Sire—GOLD RAIDER 41979
Maternal brother to Florham Laddie and Ne Plus Ultra 4th.

Dam—ULTRA ROSE 58909
A. R. record of 14729 lbs. milk; 727 lbs. fat. Class A.
(Daughter of Ne Plus Ultra)

We are offering for sale sons of the above bulls from cows with official records or now on test

Herd tested by the U. S. B. A. I. since 1913

Write us when in the market for a herd sire or females for foundation stock. - Herd numbers over 160 head.

The OAKS FARM
COHASSET, MASSACHUSETTS

W. S. KERR, *Manager* C. W. BARRON, *Proprietor*

ENGLISH HURDLE FENCE (SPLIT CHESTNUT)

Efficiently answers every purpose on Farms, Country Places and large Estates. Used wherever Cattle, Horses or Sheep graze. It is a strong fence, portable, and most attractive. Economical to erect. Endorsed by leading breeders. Gates to match.

Order now for Fall delivery

SAMUEL H. TENDLER
1644 LAND TITLE BLDG. - PHILADELPHIA

FOX RUN FARM

OFFERS FOR SALE

Several Well Bred Guernsey Cows
of best Native and Island stock
Mostly of May Rose blood

Also some Bull Calves for sale, sired by Roselyn's Warrior of Fox Run or Lady's Fashion of Fox Run

Prices Reasonable

FOX RUN FARM
F. S. GILCHRIST, Superintendent
Peterboro - - New Hampshire

THE FIRST PUREBREDS AT

FLORIDALE

were purchased in 1916. In 1918 when we purchased our herd sire, Merry May King, there were only six Purebreds. Since 1918, the Guernseys at Floridale under ordinary farm conditions have made three state records of which two were class leaders and one other record of 661 lbs. fat.

Bull Calves and a few Females For Sale

ACCREDITED HERD

L. E. HAGEMAN & SONS
HASTINGS, MINNESOTA (*Route 6*)

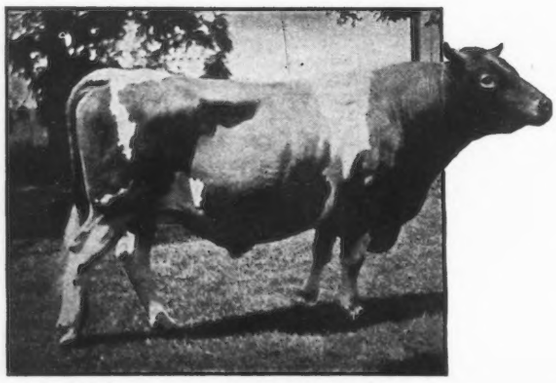

RESERVATION PIONEER

RESERVATION GUERNSEYS

Herd Federal Accredited—Established 1900

SENIOR HERD SIRE—RESERVATION PIONEER 30421, A. R.
Winner of the trophy for Grand Champion Bull, given by New York State Guernsey Breeders' Association 1922

SIRE OF Rainbow's Rose of Gold 72596
11752 lbs. milk, 689 lbs. fat, Class BB, 10th in Roll of Honor
Charlotte's Julienne 83349
11147 lbs. milk, 706 lbs. fat, Class B

WE OFFER FOR SALE

RESERVATION ORMOND 86820, born Nov. 3, 1922
By Pioneer, out of Queen's Orlette 44173, 10650 lbs. milk, 535 lbs. fat, Class AA
Price $300

RESERVATION COMEDIAN 87260, born Sept. 26, 1922
By Beacon Hill King 50134, dam—Rainbow's Easter Lily 85945 now on re test, about 10000 lbs. milk, 550 lbs. fat, own sister to Rainbow's Rose of Gold
Price $250

TABER & MIGNIN, CASTILE, N. Y.

Out of the Land of Make-believe—

I have a COW MESSAGE

IT may not appeal to the professional breeder—nor his man Friday—whose every effort is directed in securing a "cow picture"—not of the cow as she is—but as she has been "framed" to please the eye and attract the attention of a possible purchaser.

Switches, braided-tails, ears and veins clipped-horns polished—"barreling"—and then the most vicious of all instructions "DO NOT MILK UNTIL AFTER PHOTOS ARE TAKEN."

In my opinion if cows are to be so prepared for the photographer—if the false and not the true cow is to be presented to the public—a serious menace is threatening the Guernsey as a herd and that not in the far distant horizon.

My present message is a note of warning. This is but one of the many falacies surrounding the Herd as a whole and it isn't fair to breeder, the prospect, the cow or the JOURNAL.

The Guernseys I will present to the readers of the JOURNAL, have been photographed as they are to-day and every day—in the land of the REAL. I have refused to follow any of the "instructions" of preparation for the Camera. If they appeal to you it will be because of their true merit and not because of the "cleverness" of the photographer.

A "framed" picture of any cow places its owner in the same category as the man who wears a toupee—he fools himself—not the world.

Introducing

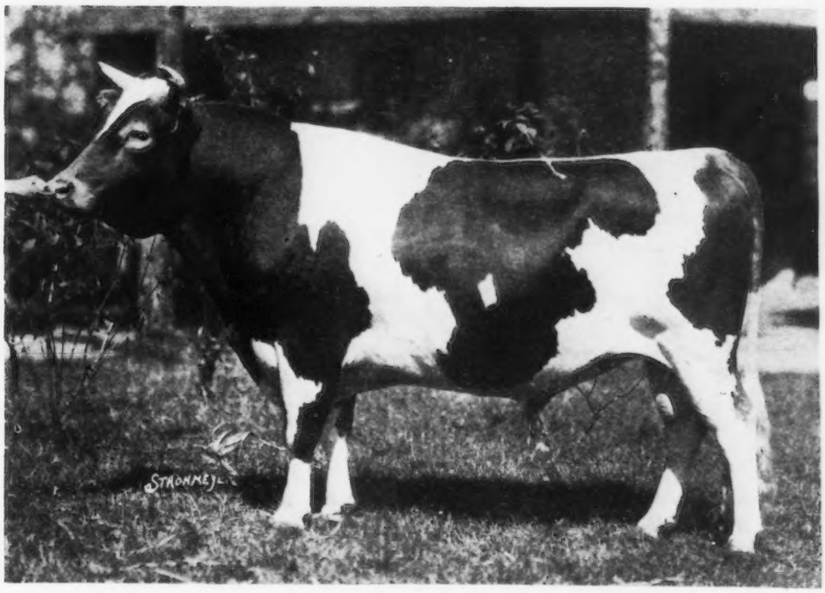

OH BOY OF FAIRMONT 66948
Sire: Imp. FARMER BOY OF SARNIA 40648
Dam: Imp. DAISY MASHER OF THE MILL 39012
Born: January 29, 1920.

HILLCREST FARMS
FISHKILL VILLAGE - NEW YORK

Mabel Ruth Lord

Message No. 1

A Daughter of LANGWATER HOLLISTON 25055 A. R.

HER DAM
IMP. BELLE OF ROCKINGHAM 58994
11959.70 lbs. milk
622.23 lbs. fat
Class AA
is also the dam of Langwater Holliston of Rockingham and Rockingham Holliston, herd sires at Upland Farm and Coventry Farm respectively.

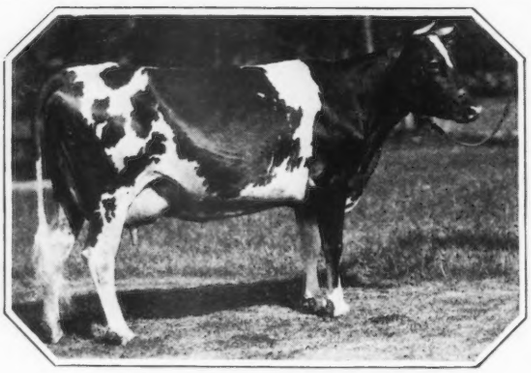

Sons of Langwater Holliston are siring production in New England, Canada, New York, Pennsylvania, Wisconsin, Texas, and on the Pacific coast. We offer a choice of a few sons out of excellent Imported or May Rose cows.

ROCKINGHAM MAID 94933
On re-entry test at Upland Farms
In Class D has produced in 188 days
9340.40 lbs. milk, 460.57 lbs. fat.

A son of Langwater Holliston will also benefit your herd

ROCKINGHAM FARM - *Salem, N. H.* - **On the main turnpike to Manchester, N. H.**

SIX MILES NORTH OF LAWRENCE, MASSACHUSETTS

Address correspondence to

D. G. TENNEY, *Owner*
15 West Fourth Street
NEW YORK CITY

C. E. TISDALE, *Manager*
Rockingham Farm
SALEM, NEW HAMPSHIRE

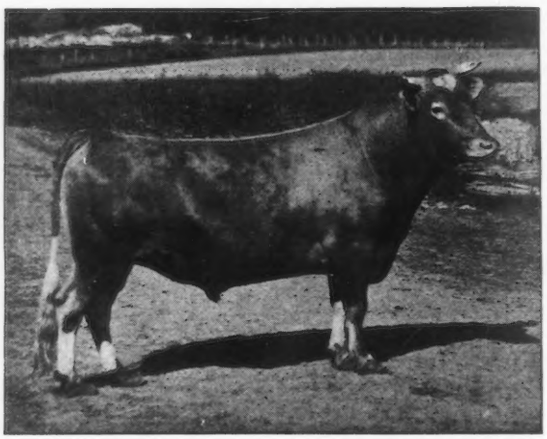

WILL EXCHANGE FOR REGISTERED GUERNSEY HEIFERS OR COWS

Our Registered Guernsey Bull

Muriel's Raider of Waddington
33193

Sired by Imp. Border Raider. A splendid individual
Herd under State and Federal Supervision
Inspection Solicited ***Write for Price***

ROLLWOOD FARM - ***Guilford, Conn.***

Phillips Farm Guernseys

—Attention Grade Breeders—

We offer dark nose Bull, six months old
Straight and very well grown

SIRE—ALBAMONT EROS 74383
DAM—HELEN OF PHILLIPS FARM 119180

On test, (just under two years) in 166 days, 5570 lbs. milk, 275 lbs. butter fat. Unofficial.

PRICE $100.00

ACCREDITED HERD

T. Redfield Phillips Montpelier, Vt.

CORIUM-SARNIA-IOWA DAIRY FARM

Cherub's Prince 41543

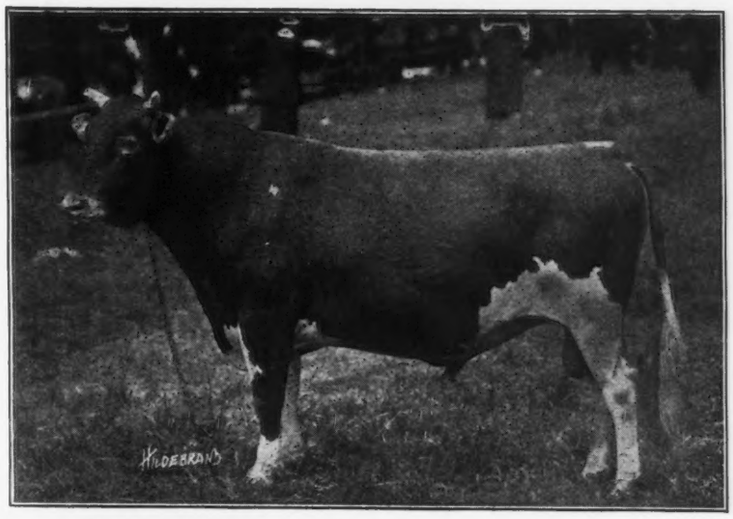

Like Father

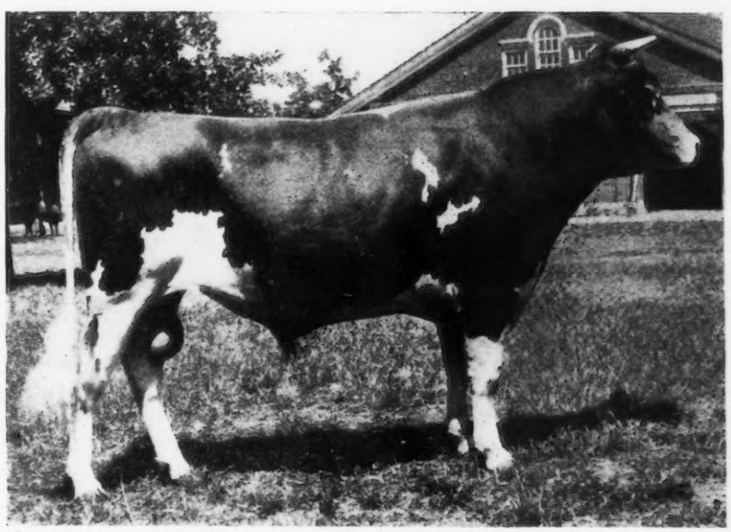

Like Son

May Rose Cherub 70934

Grand Champion at Missouri, Iowa, and Minnesota State Fairs, 1922

Junior Champion National Dairy Show, 1922

Grand Champion Iowa and Minnesota State Fairs, 1923

Watch this page for list of winnings of the get of Cherub's Prince for 1923. If you want to breed winners place your order for a son of Cherub's Prince

F. J. RUEPING
FOND DU LAC, WIS.

CHARLES L. HILL & SON
ROSENDALE, WIS.

W. W. MARSH
WATERLOO, IOWA

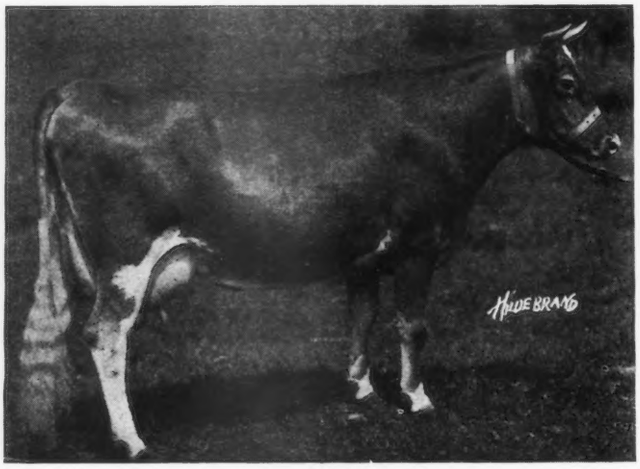

RAIDER'S DAIRYMAID OF BETHANY 95037
A. R. Record—Class G, 11,265.7 lbs. milk, 558.53 lbs. fat
Now on retest Class D, should make 650 lbs. fat

Sire: ROSETTA'S RAIDER OF WADDINGTON 27109, sire of 7 daughters, their records averaging 10,713.01 lbs. milk, 547.37 lbs. fat; full brother to Raider's Rosetta of Waddington A. R. 6448, Class A, 13639.2 lbs. milk, 748.82 lbs. fat.

Dam: BETHANY DAIRYMAID 51094 A. R. Class C 9770.1 lbs. milk, 407.79 lbs. fat, dam of 2 including Dairymaid's Windflower of Bethany 76720 A. R. Class A 14,749.1 lbs. milk, 612.61 lbs. fat.

WE offer for sale, a son of RAIDER'S DAIRYMAID OF BETHANY. Dropped Feb. 13, 1923, sire, Raider's Foremost of Waddington 75996 (see Waddington Farm advertisements for production and type of the Border Raiders) a line bred Border Raider.

Study the type and production back of this bull calf. He is bred to improve a high class herd.

Price, Pedigree and Description on request to

EMMADINE FARM

HOPEWELL JUNCTION, N. Y.

J. C. PENNEY, Prop. JIMMY DODGE, Mgr.

Visitors met by appointment at Beacon (main line N. Y. C. R. R.)

N. B. Berkshires are noted for prolificacy, easy feeding qualities and making the choicest pork. Try our Successor Berkshires. For Sale, Boars ready for service, females any age. We purchased in October 1922 the entire Hood Farm Berkshire herd, the herd that has made history for the breed. Only Tops offered for Sale.

WYEBROOK FARM
GUERNSEYS

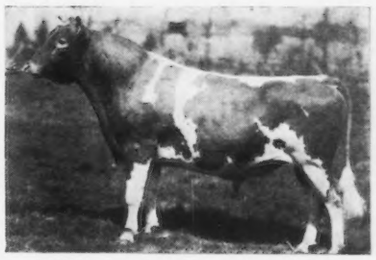

LANGWATER DAIRYMAID A. R. 1460
16949.2 lbs. Milk, 812.66 lbs. Fat, Class A
Federal Accredited Herd—No. 1530

Address correspondence to
WYEBROOK FARM
C. L. A. WHITNEY, Owner
Loudonville, N. Y.

WYEBROOK SUPREME
"As he looks today"
We have never had a reactor on the farm

SOME OF THE RECORDS WHICH HAVE BEEN MADE AT OUR FARM BY OUR MATRONS, AND THEIR OFFSPRING THAT WE ARE RETAINING FOR HERD MATRONS.

We consider all worthy to be the dam of your herd sire. — All will be tested as they freshen.

Matrons	Lbs. B. F.	Class	Son	Name of offspring
Langwater Dairymaid (Record not made at Farm)	812.66	A	1	WYEBROOK SUPREME
			Daughters	
Brightness of Indian Bridge	*826.03	F	2	Wyebrook Brightness Wyebrook Sunshine
Stella's Favorite II	750.09	A	None	
Buttercup's Viola of Springside	824.36	A	1	Viola's Rose of Springside
Gretian of Vlaumans Kill	790.19	A	2	Gretian's Bell of Vlaumans Kill Wyebrook Grateful
Gretian's Itchen Bell of Vlaumans Kill 313 days	614.02	First calf		
Princess Ultra Grace	*713.41	E	1	Wyebrook Grace
Wyebrook Rose	*710.21	BB	1	Wyebrook Milkmaid
Lilyeta of Chicona	687.80	C	1	Wyebrook Maid of Honor
Dottie of Waldorf Farm	652.84	A	1	Wyebrook Delight
Lassie of Oakhurst	637.23	E	2	Wyebrook Leading Lady Wyebrook Lassie
Fillmore's Cherry	648.36	F	None	
Imp. Blanchflower XX (Sold, and since made 840.46 fat)	*687.93	E	None	
Wyebrook Cora (*Class Leaders when records were made)	617.73	E	None	Has had four bull calves

BULLS FROM THIS BREEDING WILL IMPROVE YOUR HERD IN BOTH TYPE AND PRODUCTION.

TOP QUALITY

BOTTOM PRICE

BALED SHAVINGS FOR BEDDING

The modern bedding material for cows, horses, swine—in fact, all animals.

Cheaper than straw, a better absorbent and cleaner.

Dairies producing certified milk demand shavings.

Shavings are in use at the stables of all agricultural colleges in New England and by progressive dairymen and breeders.

You will see them in use at all the agricultural fairs.

Write Us For Prices

Delivered at Your Station in Car Lots

NEW ENGLAND BALED SHAVINGS CO.

ALBANY, N. Y.

GRASSLAND FARMS

ROBERT and HERBERT SCOVILLE, *Owners*

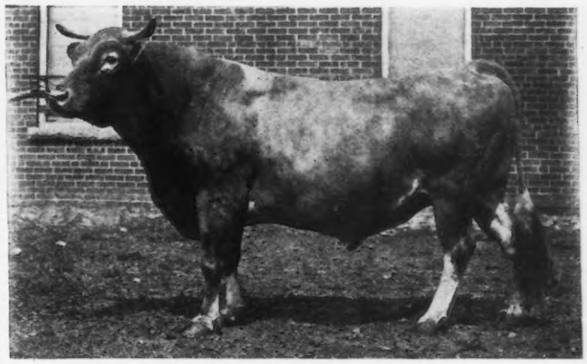

IMP. HONORIA'S SEQUEL 2nd 40668
Photo taken at the age of 12 yrs and 5 months

King's Cup winner and noted sire of producers and show ring winners in the United States and on Guernsey.

Inspect this bull on the farm, and arrange for a son to head your herd.

Herd Federal Accredited

Address Communications to

E. G. WOODWARD

Taconic - - - Connecticut

BRED FOR PRODUCTION

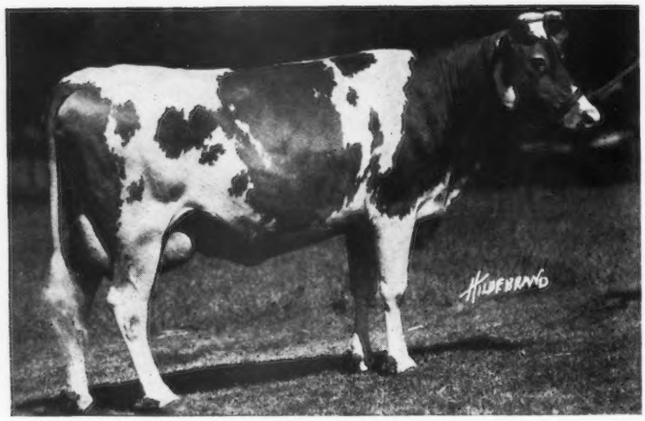

UPLAND'S MARJORY 96105

Record—12306.7 lbs. Milk, 663.29 lbs. Fat, Class F

SIRE—LANGWATER CAVALIER 21012

DAM—MARJORY OF HYLSTED 53064

The daughters of Langwater Cavalier are producers as indicated by the fact that he has at the present time twenty-one A. R. daughters that average 588.20 lbs. fat, only four of the daughters have been retested. We have several daughters of Cavalier on test at the present, and these figures will be much higher at the end of the year.

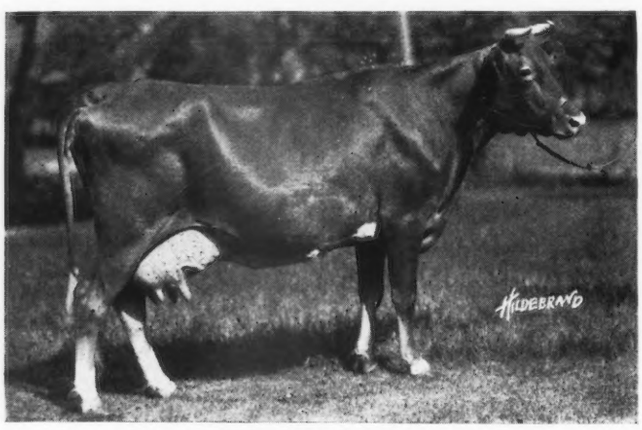

UPLAND'S PRETORIA 89600

Record—12369.80 lbs. Milk, 693.33 lbs. Fat, Class F

(On retest in Class B. In 104 days has produced 6170.6 lbs. Milk, 272 lbs. fat, unofficial)

SIRE—TOSTEVIN'S LAD OF GREAT HILL 27677

DAM—ULTRA LADY 38913

Tostevin's Lad of Great Hill has eight A. R. daughters that average 630.10 lbs fat, only one of these records made in Class A.

We have a number of daughters of Cavalier out of daughters of Tostevin at the present time that look very promising.

UPLAND FARMS, INC.

Ipswich, Mass.

BELLFOUNDER GUERNSEYS SUPREME

ANNOUNCING

FALCON'S MASTERPIECE

This youngster, dropped March 9, 1923, carries 75% of the same blood as produced Countess Prue, World's record Guernsey, Polly of Falcon's Flight and Rose of Falcon's Flight. His breeding insures production—his conformation approaches perfection. He will be retained as a future herd sire for our Bellfounders.

We can offer some especially promising grandsons of Bellfounder at the present time

Write us today

FALCON'S FLIGHT FARMS

LITCHFIELD, CONN.

B. AUSTIN CHENEY WALTER A. COOK, Manager

Buy **LADYSMITH'S CHERUB BLOOD**

SEE OUR SHOW HERD

at

The NATIONAL DAIRY SHOW

This herd will include one or two bulls for sale and we will gladly tell you concerning younger bulls which we have at the farm.

Shorewood Farm, CRYSTAL BAY MINNESOTA

D. D. TENNEY, *Owner* -:- C. S. HOLGREN, *Supt.*

MEREDITH FARM

TOPSFIELD, MASS.

We offer FOR SALE the Bull

MICA OF MEREDITH FARM 81193

Born Sept. 3, 1921

SIRE—Cramond Victor 46480 by Langwater Warrior

DAM—Yeoman's Mixter Barbara 73196 by Yeoman's King of the May, A. R., record 11447 lbs. milk, 600 lbs. B. F.

(Subject to verification by the club)

A SPLENDID INDIVIDUAL

Price $250.00

E. WIGGLESWORTH OWNER W. G. HAY SUPT.

Sire:
LANGWATER
HOLLISTON A. R.

Sire of
Early Dawn, 6th in EE
Langwater Levity, 9th in EE
Minnie Marigold, 661 in B
Langwater Rosemary 653 in C
Lady Methuen, 601 in F
etc. etc.

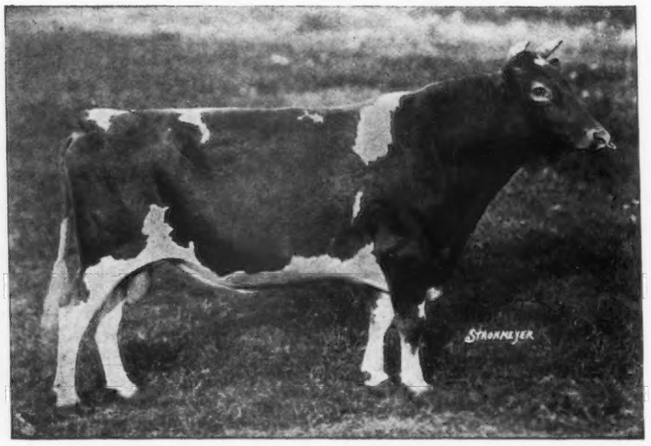

Dam:
IMP. ROYAL ROSE
OF EASTON A. R.

Dam of
Imp. Royal Rival A. R.
3 A. R. daughters
2 A. R. sons

Langwater
Royal Master A. R.
11 A. R. daughters
2 A. R. sons

etc. etc.

LANGWATER ULTIMAS 39637 A. R.

His first three daughters to finish—one in Class F, one in Class G, and one in Class GG—average 11336.8 lbs. milk, 612.37 lbs. butter fat.

His four daughters shown in the September 1st and September 15th issues of this JOURNAL average for 196 days 6556.2 lbs. of milk and 340.25 lbs. of butter fat. Three are working in Class G and one in Class F.

We have several females in calf to this bull which we will sell at attractive prices because of limited space.

WESTVIEW FARM

Federal Accredited Herd

PAWLING, N. Y.

B. A. MACKINNON, *Owner* FRANK WURST, *Manager*

"Rising Sun Stock Farm" - Van Wert, Ohio

is offering at Private Sale REGISTERED GUERNSEYS [ACCREDITED HERD No. 23677]

MALES AND FEMALES

His Daughter:
LASSIE OF RISING SUN 92893 A. R. 12981. Sixth in Class E. 777.26 lbs. butter fat.

Five of his Half Sisters all Class Leaders with an average of 771.80 lbs. butter fat.

See GUERNSEY BREEDERS' JOURNAL, June 1, 1923, Page 575, and Jan. 1, 1923, Page 65, for more information.

If you want Guernseys COME to the RISING SUN STOCK FARM *Van Wert, Ohio, where you can buy sons and daughters of this great bull.*

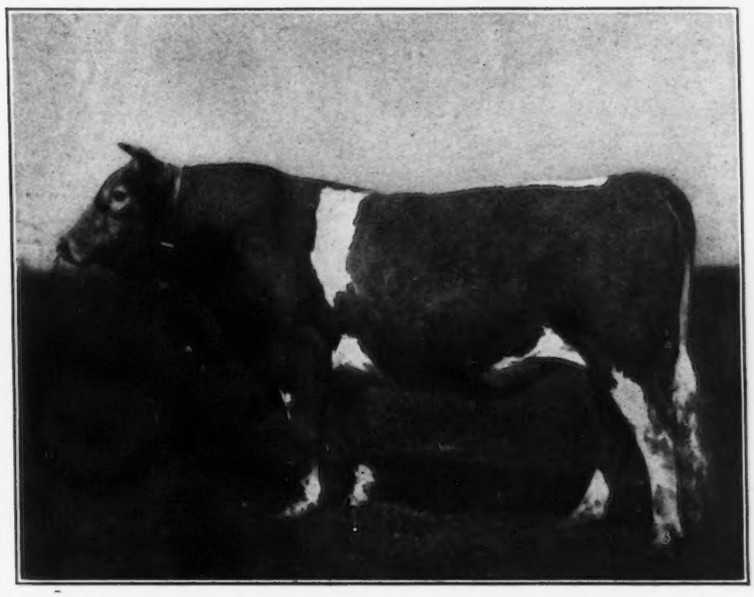

COTTIE'S ROYAL LADDIE 29024
:: :: :: *Head of the Herd* :: :: ::

ONE OR A CAR-LOAD

Sire:
LANGWATER ROYAL 14253 A. R.

Grand Sire:
Imp. King of the May 9001 A. R.

Dam: COTTIE OF ELM PLACE 2nd 14168 A. R.

Grand Dam:
Cottie of Elm Place 14167 A. R.

SAMUEL HERTEL & SON
Proprietors
VAN WERT, OHIO

GUERNSEY DEPARTMENT

WE have just completed a *Guernsey Hand Book*—a book which every Guernsey Breeder should have in his possession. It contains much valuable information, including: a list of the leading A. R. sires with 25 or more daughters; sires with 800 lb. daughters; all 800 lb. cows listed under their owners and arranged alphabetically according to states; all breeders and owners listed alphabetically and given credit for the 800 lb. fat cows they have bred and those they have developed. Progress tables have been compiled giving each state credit for the 800 lb. fat cows it has bred and developed.

With every order of $3.00 or more received between August 1st and September 15th, we will give this hand book as a premium.

Don't miss this opportunity—WRITE NOW!

WISCONSIN LIVE STOCK ADVERTISING COMPANY
Pioneer Bldg. -:- Madison, Wis.

WELLSLEA FARMS

WOLFPEN TIP TOP 68543
A son of Langwater Valiant and double grandson of Warrior

Tip Top is giving us some very typy youngsters out of granddaughters of Ne Plus Ultra

Three Grandsons of Ne Plus Ultra For Sale

I. IRWIN WELLS *Spring City, Pa.*

MARTINDALE GUERNSEYS

IST PRIZE
3 year old cow

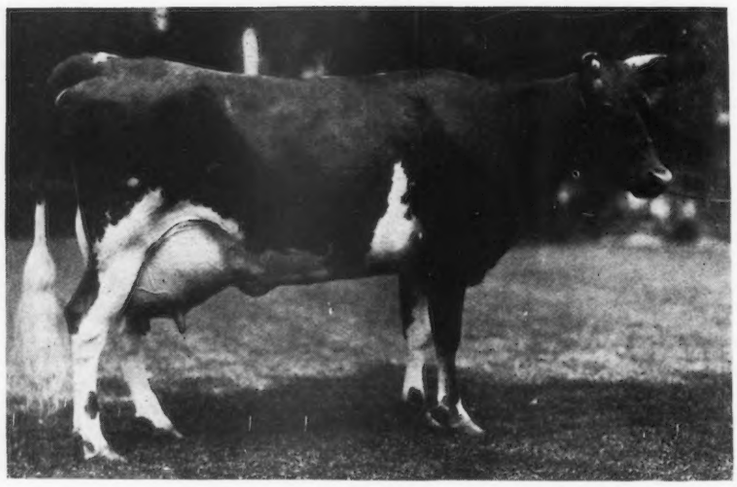

C. N. E.
1923

WILD ROSE OF COSQUAY 97024
A. R. 11210 lbs. milk, 515 lbs. B. F. Class F. Milking over 60 lbs. per day as a three year old

FOR SALE Her Son, MARTINDALE CONQUEROR (3266 C). Born May 30th, 1923. Sired by Upland's Conqueror 57866 sold in L. McL. Merryman's sale for $4,000.00. *For Full Particulars Address:*

MARTINDALE FARMS, ST. CATHARINES, ONTARIO

REDVALE FARM

REDDING CONN.

Outcross your intensely bred May Rose

with

AN IMPORTED BULL.

We have one

by

DAISY'S SEQUEL OF LE PORT 4513 P. S.

out of

Imp. Emblem's Pansy 137088

172 days, 5560 lbs. Milk, 267.42 lbs. Fat, Class F

Herd under Federal Supervision

J. W. GERMAN, Prop. *A. J. YOUNG, Mgr.*

LOCUST LAWN FARM

WHITFORD, PA.

Accredited Herd 33651

Herd strong in blood of

MEADOWLEA 26508

Blood brother to Dolly Dimple's May King of Langwater A. R.

Bull calves for sale

FAIRYDALE FARM

May Rose Guernseys

Bred for Type and Production

Breeding Stock For Sale

PAWLING NEW YORK

GEO. C. STONE, *Owner*

Accredited Herd

TYPE **UNIFORMITY** **PRODUCTION**

WADDINGTON FARM

HOME OF

IMP. BORDER RAIDER

ROSETTA'S RAIDER OF WADDINGTON 27109 A. R.

Sire: Imp. Border Raider 22243 A. R.

Dam: Imp. Rosetta IV. of the Vauxbelets 35543 A. R. 3205
Class F Record—9287.90 lbs. milk, 423.17 lbs. fat.

Official Records Made by Daughters of Rosetta's Raider of Waddington

Waddington Itchen Verbena	G	11552.70	544.51
Waddington Itchen Verbena	B	12825.20	616.48
Raider's Milford of Bethany	G	10729.10	579.98
Raider's Dairymaid of Bethany	G	11265.70	558.53
Rosetta's Lady Dudley of Waddington	E	10517.20	533.96

Rosetta's Raider of Waddington is full brother to Raider's Rosetta of Waddington 57242 A. R. 6448

Record in Class	G	10078.40	546.27
" " "	D	12273.20	668.04
" " "	A	13639.20	748.82

Improve your herd by using a Border Raider bull combining both Type and Production

Accredited Herd No. 18844

WADDINGTON FARM - - Wheeling, West Virginia

Prince Victor of Thorn Hill 51791

Wisconsin

FOND DU L

GREEN LAKE - RIPON - WAUPUN
ROSENDALE - ELDORADO - BYRON
OAKFIELD - BRANDON - VAN DYNE

SARNIA FARM

TO make room for our heifers which will freshen this fall, we must sell at least ten of our foundation cows. Will price any cow in the herd. About half are imported cows and the rest by such bulls as Jessy Rose's Pride of Iowa, May King's Vrangue of Ingleside, and Pencoyd Crakerjack. They are from four to nine years old, the majority having A. R. records. You can see their offspring and pick the kind of foundation cows you want.

CHARLES L. HILL & SON - ROSENDALE. WIS.

FAIR OAKS FARM

OFFERS FOR SALE

BULL CALF BORN SEPT. 29, 1922

Sire: Bravo of Rich Neck 15th 62201 *Dam:* Silver Vanity of Oak Lawn 55965. A. R. record 652 lbs. fat Class AA

His five nearest dams average ove 650 lbs. F.

PRICE $225.00

For photo and pedigree write

ARMAND P. RATHER PEEBLES, WIS.

H. J. HEFTER - BYRON, WIS.

FOR SALE:

Ten choice grade bred heifers.
A few pure bred heifers.

H. G. PETERS - BYRON, WIS.

FOR SALE:

Fifteen yearling grade heifers (open).
Eight cows and heifers to freshen soon.

BIRCHWOOD GUERNSEY FARM

HAS FOR SALE

A few Good Young Bulls and a car load of choice grades to freshen this fall.

M. L. WELLES, - - ROSENDALE, WIS.

SARNIA

DO YOU WISH TO IMPORT GUERNSEYS?

If so, I offer my services.

I have imported 322 cows that are now in the A. R.

81 have records under 400 lbs. fat.
117 have records 400-500 lbs. fat.
91 have recrods 500-600 lbs. fat.
16 from 600-700 lbs; fat.
12 from 700-800 lbs. fat.
4 from 800 to 900 lbs. fat. and
1 over 900 lbs. fat.

Are you looking for a fine farm on which to breed Guernseys?

If so, let me send you my circular of farms for sale near Rosendale.

CHARLES L. HILL - ROSENDALE, WIS.

FOND DU LAC COUNTY BREEDERS

have contributed more real Guernsey foundation animals, that are doing the noble duty of providing substantial incomes to farmers, than any county in America.

Ask the man that got his start here. We are in a position to start others or to aid in correcting your mistakes.

B. F. SHERIDAN
Secretary

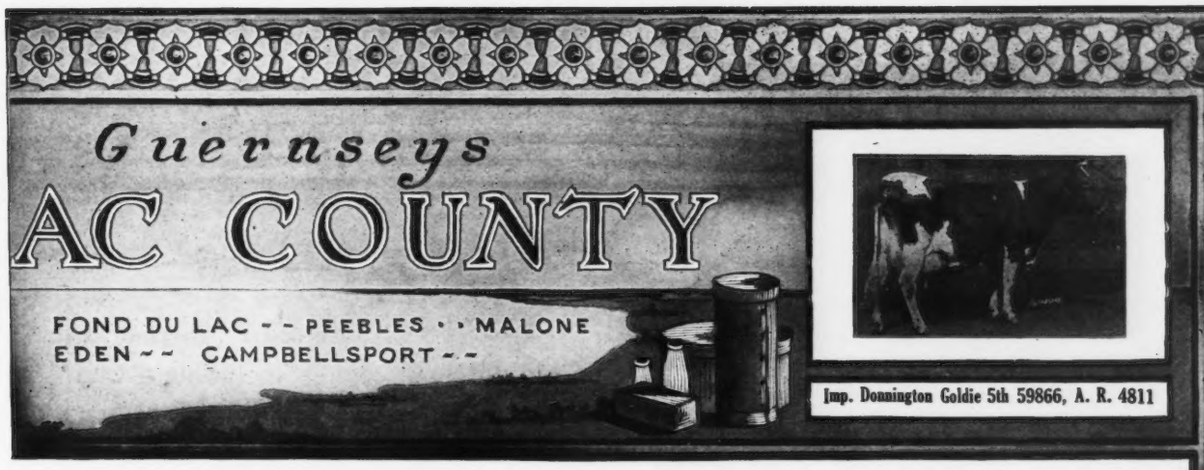

CORIUM FARM GUERNSEYS

DEASIE'S LADY BETWIXT

We are offering a son of this wonderful cow, born April 28. 1923

This calf carries what every breeder wants, Type plus Production

SIRE—CHERUB'S PRINCE 41543
See page A-11 in April 15th GUERNSEY BREEDERS' JOURNAL

DAM—DEASIE'S LADY BETWIXT 72657
14030.7 lbs. milk, 705.1 lbs. fat, Class C

SIRE—Princess Deasie's Son 28148, 1st Prize and Junior Champion, Wisconsin State Fair 1915, and out of the wonderful Cow, Princess Deasie 36703, who has records of 666.22 lbs. fat at 2 years and 687.8 lbs. fat at 3 years.

If interested, write us **Priced right**

CORIUM FARM, INC. - - FOND DU LAC, WISCONSIN

SULPHUR SPRINGS GUERNSEYS

To avoid inbreeding, we offer for sale or trade our
HERD SIRE
PRINCE VICTOR OF THORN HILL 51791
(Age four years)

Sire: Victor of Pencoyd 18901. Fifth Prize National Dairy Show. Sired by Imp. Golden Secret.
Dam: Princess of Thorn Hill 44951. Once heading Class AA with 736.63 lbs. fat.

A wonderfully prepotent individual of the true dairy type and Guernsey color.

Charles Schmoldt & Son **Rosendale, Wis.**

Karmac offers for sale

Folly Laura's Prince 71071. born Oct. 20, 1920. He is a grandson of Langwater Hayes Rosie's King of the May and also traces four times to Governor of the Chene and once to Masher 63. His dam, Folly Laura, finished GG in 8th place with 572 lbs. fat. She has a full sister with 517 lbs. fat in G. His nine nearest tested dams average 692 lbs. fat. This bull is siring uniformly good calves in our herd.

FRED M. INGALLS :-: FOND DU LAC, WIS.

"L U X E R I N"

B. F. SHERIDAN :: :: FOND DU LAC, WIS.

offers this classy bull calf

SIRED BY DAIRY MAID'S NONPAREIL OF IOWA

Dam—DELATINA OF FOND DU LAC (on test) will make between 500 and 600 lbs. in FF. Her dam MARY R OF FOND DU LAC 635.65 GG (class leader).

Recent sales of bulls by NONPAREIL—Fred Sy, Keil, Wis. —got son of CARRIE 747 AA.

Tristram Farms, Eau Claire, a son of ELAINE, a high class daughter of EMINENT OF SARNIA.

HILL GIRT FARM

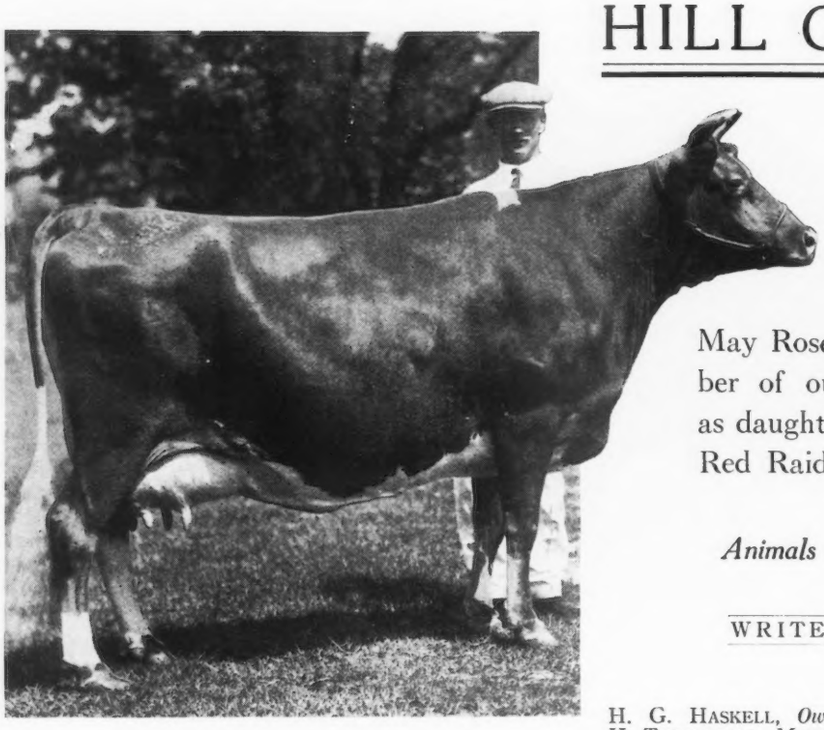

JEANETTE OF THE PRAIRIE 2ND
Grand Champion—National Dairy Show, 1922

Bulls:
Inbred May Rose blood.

Cows:
Imported, or of American May Rose breeding, including a number of outstanding individuals such as daughters of Ne Plus Ultra, Itchen Red Raider, Langwater Peerless, etc.

Animals of both sexes for sale

WRITE FOR SALES LIST

H. G. HASKELL, *Owner*
H. TATTERSALL, *Manager*

COSSART, PA.

ETHERSTON FARM, ERIE, PA.

FEDERAL ACCREDITED

Address: WILLIAM H. FORSTER, *Owner*

SAUGERTIES ULTRA RIVAL 35557
Sire: Ultra May King *Dam:* Bonny Vales Itchen May Rose

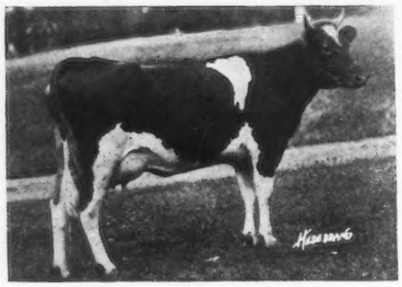

A Two Year Old Danghter Now On Test
MALES AND FEMALES FOR SALE

ROUGHWOOD GUERNSEYS

consist of 90 head of carefully bred producers. Free from tuberculosis and contagious abortion.

OUR HERD SIRES ARE

Demonstrator of Roughwood 23133
sire of 15 A. R. Daughters.

Langwater Royalist 23121 A. R.
own son of Imp. King of the May.

Cramond Ajax 60028
Double grandson of Warrior. Traces 4 times to Imp. King of the May.

Regent of Roughwood 67926
by Langwater Royalist and out of
Afterglow of Roughwood A.R., present three year old World's Champion. Record of 876.16 lbs. in E.

We occasionally have for sale a nicely bred Young Cow

George N. Barrie **Chestnut Hill, Mass.**

THE BLOOD OF NE PLUS ULTRA A. R.

Forty-five Daughters in A. R. Average 606.04 lbs. Fat

THE GRAND CHAMPION AT DELAWARE 1923 IN A STRONG GUERNSEY SHOW RECORD 781.55 (6TH PLACE) IN CLASS E

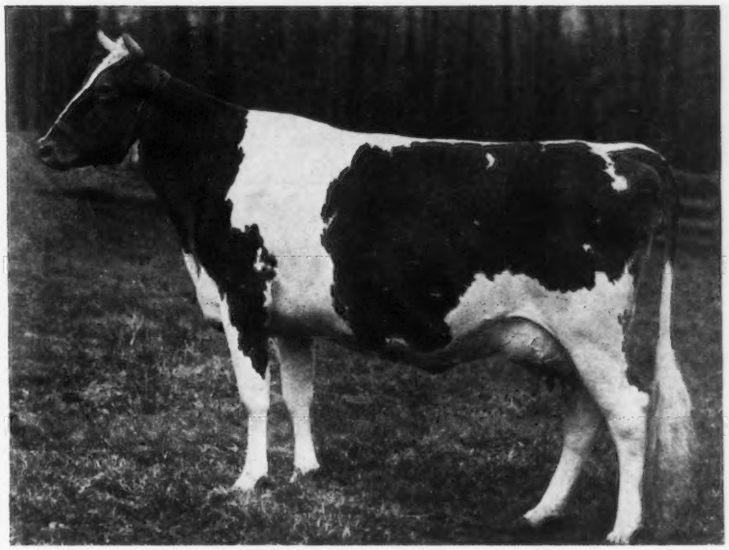

A GRAND DAUGHTER OF NE PLUS ULTRA ONE OF THE LEADING ADVANCED REGISTRY SIRES OF THE BREED

BEACON HILL ROSE QUEEN 97102

Recently sold by us to Hill Girt Farm, Cossart, Pa. By Blood Royal, a son of Golden Lassie of Paxtang A. R. out of Rose Queen of Onunda (737.26 lbs. fat, Class A) a daughter of Ne Plus Ultra A. R.

Successive Generations Add to the Lustre of His Name

Through the achievements of his sons and daughters in the show ring and at the pail. In our herd are 150 females, 80 mature cows of May Rose and France breeding and four herd sires conspicuous for their inherited production :

ULTRA SELECT A. R.
Inbred son of Ne Plus Ultra A. R.
FLORHAM MAJESTIC
Grandson of Ne Plus Plus Ultra A. R.

LONE PINE SENATOR
Son of Langwater Luxury, daughter of Dolly Dimple
MAJESTY OF LINDA VISTA
Son of Jethro's May King of Linda Vista A. R.

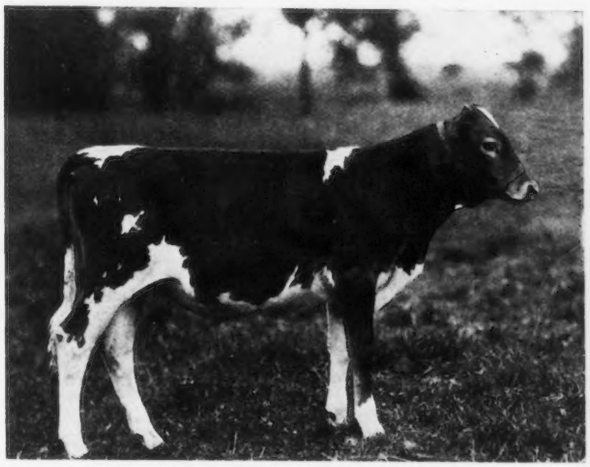

FOR SALE—FLORHAM PRIOR 91481

By Lone Pine Senator out of Florham Abbess (now under test by Itchen Daisy's May King of Langwater A. R.

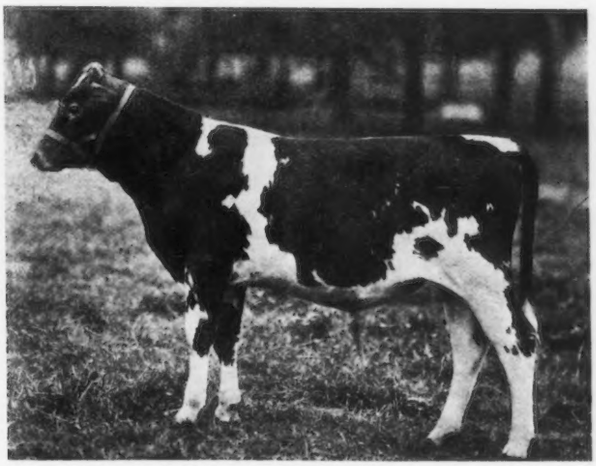

FOR SALE—ROMAN SENATOR 87592

By Lone Pine Senator out of Beth of Linda Vista (now under test) who is by the sire of Maxim of Linda Vista

WRITE OR VISIT

JOSEPH L. HOPE (Lessee of portion of Florham Farms) MADISON, N. J.

Itchen May King 25174

Oldest County Guernsey Breeders' Association in the United States

WAUKESHA COUNTY
THE · GUERNSEY · CAPITAL · OF · AMERICA
"NINETY MILES NORTH OF CHICAGO"

MAPLE HILL FARMS
and
PLEASANT ACRE FARM

offer a high class May Rose Bull. First three dams average over 725 lbs. fat. Color, fawn with white markings. A splendid individual and will add production and type to any herd.

Write for pedigree and price to

FRUIT BROS. -:- C. E. FRUIT
WAUKESHA, WISCONSIN

FOX and KINGSTON OFFER

Sons of Imp. Itchen May King 25174 A. R.

(Grand Champion, 1920 National Dairy Show)

1. FAWNY'S KING CAVALIER 85088
Born October 8, 1922.
Dam—Fawny's Beauty of Waukesha A. R., 553.47 lbs. at 3 years
2. BETH'S CHARMER OF WAUKESHA 85087
Born Sept. 21, 1922
Dam—Yeksa's Beth of Guernsey Hill A. R. 507.17 lbs. at 4 years
3. MUSKEGO ADMIRATION 82412
Born Feb. 23, 1922
Dam—On official test, milking over 50 lbs. daily
4—BULL CALF
Dam—Walter Sequel's Lady Taft of Denmark A. R. 524.9 lbs. fat. Class A

Other Bull Calves by this sire and a few Females offered

Write your wants

GOODHAND KINGSTON & SON *and* F. E. FOX
Waukesha, Wisconsin

COW COUNTY U. S. A.
BRED FOR PRODUCTION GUERNSEYS

DO YOU WANT

GRADE GUERNSEY FEMALES—We have them, all ages, Calves, Heifers, Cows
REGISTERED GUERNSEY FEMALES—Our members are ready to supply your wants, any age
REGISTERED GUERNSEY MALES—Calves, and those of serviceable age out of A. R. dams

Our breeders aim to offer the best quality Guernseys at reasonable prices, tuberculin tested, in good health, and heavy producers

Come to WAUKESHA, look over our herds, and make your selections, or write, stating what you are interested in, and we will gladly describe what we have to offer.

WAUKESHA COUNTY, GUERNSEY BREEDERS' ASSOCIATION
F. E. FOX, Secretary, Waukesha, Wisconsin

SUNNY VALLEY FARM

Home of Yeksa's Tops of Gold's Fannie; 19794.90 lbs. milk, 981.55 lbs. fat. Highest record Guernsey cow in Wisconsin.

We have a large number of descendants of this cow in our herd, among them a son, Yeksa Tops of Gold's Boy, who is the sire of animals with type and production.

(Yeksa Tops of Gold's Boy is owned jointly with McKerrow Farms.)

For Particulars Write

WM. M. JONES & SON, Waukesha, Wis.

BANNER GUERNSEY FARM

Herd Sire--Corium Bertram 63731

SIRE—Superb of Edgemoor 49590
DAM—Laura of Birchwood 54190; 12488 lbs. milk, 676 lbs. fat, AA

A few Registered Cows for sale bred to above sire and due in February

A C. KLEINHANS, R. F. D. 1, Brookfield, Wis.

Waukesha County Guernsey Breeders' Association

Yeksa's Tops of Gold's Fannie 22362

WAUKESHA COUNTY
THE · GUERNSEY · CAPITAL · OF · AMERICA
"NINETY MILES NORTH OF CHICAGO"

FOX VALLEY FARMS

Are Offering

15 High Grade Guernsey Springers

The Kind That Satisfy

Get a Price on our Bulls

P. H. & C. H. KUHTZ, WAUKESHA, WIS.

La Bella Petite 18114, 547 fat, Class D
Pride of Birth 18443, 641 fat, Class A
Valentine III 7514 P. S., 783 fat (Island)
} Appear in the 3d Generation

and May Rose II. in the 4th Generation of

OUR HERD SIRE

Sailor Boy May King 43383

C. H. HULBURT, J. E. STALLARD, DAN CLAFFEY & SON

Waukesha, Wis.

CEDAR LAWN FARM

Herd Sire

MAY KING OF CEDAR LAWN

Dam and sire's dam by Langwater Hayes Rosie's King of the May, records 797 and 670 lbs. fat; one travelling over 5000 miles while on test. He carries 80 per cent of the same blood as our cow sold at National Sale, both being from the same dam.

A Few Females Are Offered, No Bulls

GEO. KONRAD - - - - - Richfield, Wis.

MAPLE HEIGHTS GUERNSEY FARM

Federal Accredited Herd

HERD SIRES:

NAVIGATOR OF EDGEMOOR 62162

Sire: PENCOYD'S GOLDEN MAY SECRET 39626 A. R., eleven A. R. daughters that average over 500 lbs. as two-year-olds.

Dam: Imp. MILDRED II OF LES GODAINES 55120, 702 lbs. fat, a prize winner also.

ITCHEN MAY KING OF MAPLE HEIGHTS 71366

Sired by the Grand Champion Imp ITCHEN MAY KING 25174 A. R., and out of an A. R. daughter of IMP. MILDRED II OF LES GODAINES 55120.

Thirty head choice females and a few males of the above and other good breeding for sale.

FRANK E. SWAN WAUWATOSA, WIS.

SUNNY SLOPE FARM

COLGATE, WISCONSIN

Our herd consists of sixty head of pure-breds with records up to 17287.10 lbs. milk, 745.54 lbs. butter fat.

Senior Herd Sire:

BELGRADE OF BEAVER RIDGE 52556

Sire: BELGRADE 41613. — Dam: PEARL ROSE OF BEAVER RIDGE 63932 A. R. 12390.4 lbs. milk, 688.80 lbs. butter fat, Class GG.

Junior Herd Sire:

PEARL'S BROCKTON 76602

Sire: BROCKTON OF THE GLEN 15739. — Dam: Imp. PEARL OF ROCQUE A BOEUF 94324 A. R. 12929.3 lbs. milk, 773.39 lbs. butter fat, Class F.

C. J. & W. A. CONNELL

LOOP GUERNSEY FARM

Federal Accredited Herd

A few choice males and females, descendants of Imp. BOHEMIAN GIRL OF EDGEMOOR — 709.15 lbs. fat; Imp. McKERROW'S GOVERNESS CARTERET — 811.43 lbs. fat, and other good A. R. cows *for sale.*

W. E. FISHER WAUWATOSA, WIS.

OWENDALE FARM

Herd Sire: Reformer of Park Farm 80057

Sire: Governor of Bailey Falls 36994 A. R. sire of Park's Judith Beauty 76118 A. R. 768.50 lbs. fat Class BB. Former Class Leader in FF and BB. Sold for $3400.00.

Dam: Park's Yeksa Queen 21602, A. R. 1809, 8995.00 lbs. milk; 433.61 lbs. fat Class CC. Double Grandaughter of Lord Yeksa. Great Granddam of Park's Judith Beauty 76118, 768.50 lbs. fat. She is also dam of 2 A. R. cows: Park's Queen Rhea 653.59 lbs. fat (Class A), Park's Yeksa Queen 3d, 519.86 lbs. fat (Class A) His full sister is starting out and promises to make a good A. R. record.

DAVE OWEN, Post office Mukawonago, Wisconsin, R. 4 On Highway 59 in Genesee

---

Waukesha County Guernsey Breeders' Association

WAUKESHA COUNTY
THE · GUERNSEY · CAPITAL · OF · AMERICA
"NINETY MILES NORTH OF CHICAGO"

Guernsey Pedigrees Tabulated

Thirty Ancester Pedigree, $1.00

Customers write they have no difficulty in selling Guernseys when they have pedigrees tabulated by FOX. Let me write up yours and help you dispose of your surplus stock.

Advanced Registry Records, American and Island, Prize winnings, sale prices, recorded in red type.

For numbers over 126830 females and 78200 males, send name and number of sire and dam. This is important, as it will avoid delays.

F. E. FOX - - WAUKESHA, WIS.

To Introduce—

CORIUM ALVIN 63727

(Junior Herd Sire owned jointly with Wm. M. Jones & Son)

Sire: SUPERB OF EDGEMOOR 49590

Dam: GOVERNESS LOUISE 62170
Record 14198.3 lbs. milk, 800.74 lbs. fat.
Seventh cow in Class C.

Corium Alvin is siring straight typy calves.

Bull calves eight months and under are offered.

McKERROW FARMS, PEEWAUKEE WISCONSIN

Registered and Grade Guernseys

Sixty-five Head to Select From

May Rose, Yeksa and Glenwood Breeding

GRIFF R. JONES - - Wales, Wis.

If you can't afford Pure-breds
Buy Good Grades!

Twenty always on hand

APLIN & BENJAMIN

WAUKESHA, WISCONSIN

Pleasant View Dairy Farm

Where the herd consists of high producing animals has nothing to offer for sale at present.

Evan G. Davis, Wales, Wis.

HAWTHORNE FARM

Offers For Sale:

Four Good Pure-bred Cows

(Due to freshen soon)

Write for breeding and prices

J. R. LOVE & SON,

Waukesha - - - - - Wisconsin

Purebred Bull Calves at Farmer's Prices

W. HOWARD PRICE

R. F. D. 9 Waukesha, Wis.

CILMAENAN FARM

Grade Heifer Calves For Sale

R. F. D. 9 Waukesha, Wis.

GRADE COWS FOR SALE

ARTHUR R. WILLIAMS

R. F. D. 8 Waukesha, Wis.

Waukesha County Guernsey Breeders' Association

HIGHLANDS

A Satisfied Purchaser is more important to us than a sale. — We can satisfy you.

HIGHLAND CHIEF JUSTICE

Sire: ULTRA SELECT 47137
Dam: LAVERNA'S QUEEN 81760
12712 lbs. milk, 603.09 lbs. fat, Class F.
14835.8 lbs. milk, 691.9 lbs. fat, Class C.

HIGHLAND CHIEF JUSTICE carries 50% of the blood of Ne Plus Ultra and traces six times to Imp. Itchen Daisy 3rd and twelve times to May Rose 2nd.

HIGHLAND CHIEF JUSTICE

Highland Chief Justice 79640
will be pleased to meet you at the
National Dairy Show
October 5th to 13th

The more we study HIGHLAND CHIEF JUSTICE the better we like him, but having bred him we may be prejudiced. We are sending him to the National Dairy Show that we may have an impartial judgement upon him, as a senior yearling.

ENTIRE HERD TUBERCULIN TESTED UNDER FEDERAL SUPERVISION

W. H. GRATWICK, Owner
Office, 814 Chamber of Commerce Bldg.
Buffalo, N. Y.

For Particulars address
NYE H. GREEMAN, Herdsman
Linwood, N. Y.

R. E. LOWDEN, Supt.
Linwood, N. Y.

Person Stock Farm

OFFERS

Sons of

MAY ROSE GOLDEN SECRET 34920 A. R.
LANGWATER EMIGRANT 14076 A. R.
REX OF MINOT 4867

These young bulls are out of A. R. cows with records up to 757.57 lbs. fat.

GOOD TYPES - WELL GROWN - ALL AGES

:: :: *Send for Lists* :: ::

ALSO OFFER FEMALES
Some A. R. Cows
GOOD VALUES - PRICED RIGHT

FEDERAL ACCREDITED

E. S. PERSON - MINOT, N. D.

FRIENDSHIP GUERNSEYS

Accredited Herd No. 43730

TWO GOOD BULLS

HERDLEA SENSATION

A N D

HERDLEA ULTRA KING

We are offering several young bulls from these sires out of cows with A. R. records up to 753 lbs. fat.

A. A. THOMPSON
Owner

Address
OAK HILL ESTATE
Uniontown, Pa.

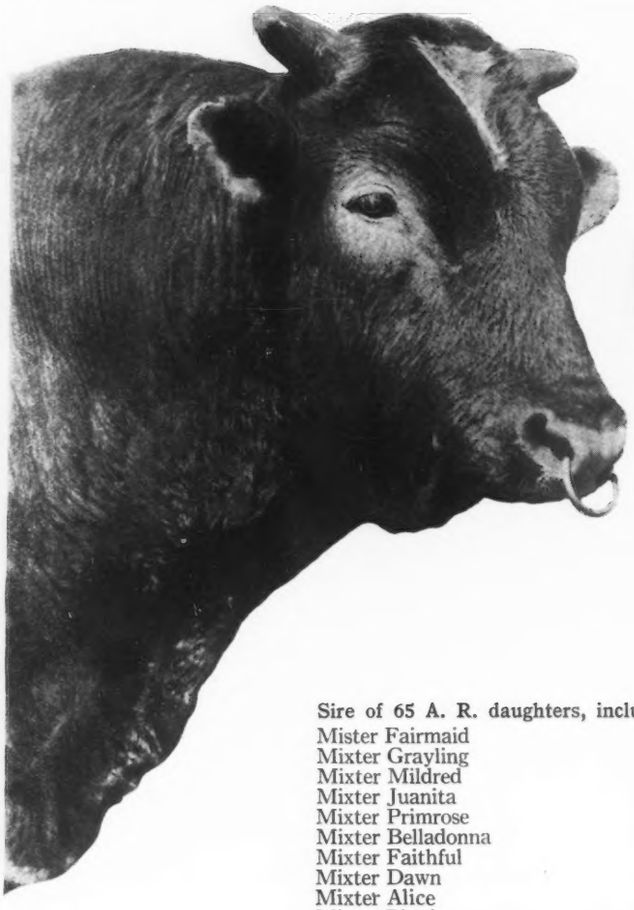

LANGWATER DEMONSTRATOR

16451

Breeding at 15 Years

Sire of 65 A. R. daughters, including:—

Mister Fairmaid	C, 14713.4 lbs. milk; 839.49 lbs. fat
Mixter Grayling	A, 15340.2 lbs. milk; 838.10 lbs. fat
Mixter Mildred	A, 14352.1 lbs. milk; 789.35 lbs. fat
Mixter Juanita	C, 12973.3 lbs. milk; 769.01 lbs. fat
Mixter Primrose	B, 15256.6 lbs. milk; 767.75 lbs. fat
Mixter Belladonna	A, 13627.9 lbs. milk; 747.54 lbs. fat
Mixter Faithful	FF, 12601.9 lbs. milk; 744.69 lbs. fat
Mixter Dawn	AA, 13850.8 lbs. milk; 716.15 lbs. fat
Mixter Alice	B, 13891.1 lbs. milk; 714.06 lbs. fat
Mixter Pippin	E, 11252.2 lbs. milk; 711.13 lbs. fat

20 A. R. daughters have each made records above 600 lbs. fat

Demonstrator has sired to date:—

10 daughters average 13725.4 lbs. milk; 761.91 lbs. fat
20 daughters average 12864.8 lbs. milk; 709.18 lbs. fat
25 daughters average 12475.9 lbs. milk; 684.77 lbs. fat
30 daughters average 12152.6 lbs. milk; 664.81 lbs. fat
50 daughters average 11030.3 lbs. milk; 590.92 lbs. fat
65 daughters average 10045.8 lbs. milk; 541.61 lbs. fat

Sire of 5 A. R. sons:—

Mixter Demonstrator
Demonstrator of Hillstead
Demonstrator of Roughwood
Picotte of Bon Ayre
Elijah of Mixter Farm

Demonstrator is grand-sire of:—

Afterglow of Roughwood	16815.7—878.16	E
Pansy of Roughwood	14018.4—711.44	B
Mixter Palla Dean	13805.3—709.53	A
Yeoman's Mixter Dawn	13166.9—703.22	D
Mixter Freida	14238.6—700.48	AA

Average for 5 Demonstrator granddaughters,
14408.9 lbs. milk; 740.56 lbs. fat.

For five direct generations, each sire has produced at least one daughter with a record of over 15000 lbs. of milk and 835 lbs. fat.

MIXTER FARM J. S. CLARK, *Manager* Hardwick, Mass.

PENCOYD'S ROYAL CROSS

68638

SIRE

May King of Watch Hill 47785

Sire—Beda's May King
Sire—Imp. May Rose King
Dam—Sheet Anchor's Beda
Dam—Golden Janella of Pencoyd 12001.6 lbs. milk; 516.86 lbs. fat, Class C
Sire—Imp. Golden Secret of of Lilyvale A. R.
Dam—Nella Jay 2d

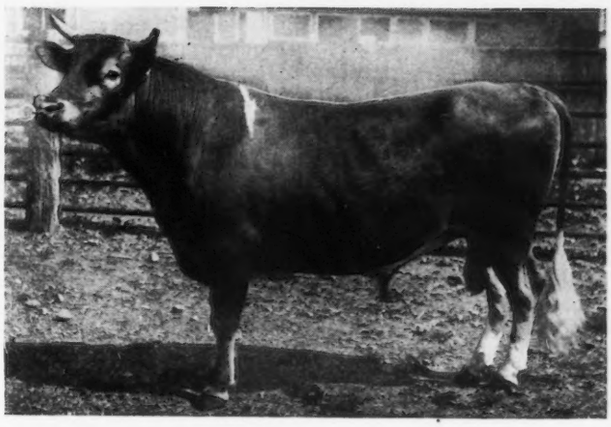

DAM

Nella Jay 3d 35082, 12523.3 lbs. milk; 594.83 lbs. fat, 17047.2 lbs. milk, 809.38 lbs. fat.

Sire—Imp. Golden Secret A. R.

Dam—Nella Jay 16480 A. R., 9576.1 lbs. milk; 477.47 lbs. fat. Class D.
13655.6 lbs. milk; 580.19 lbs. fat Class A. Dam of 5 A. R. daughters and one A. R. son.

HERD SIRE AT BONNIE BRAE FARM

His first crop of calves are just coming on and are extremely promising

JOHN F. McLOUGHLIN, *Owner* - - - - CLINTON, NEW YORK

Hillswold Farm Guernseys

Offering

Two Sons of
Langwater Kitchener 65792

1. Born Dec. 16, 1922

   Dam--Belle of Bayside 39154 A. R. Now making fifth record. Four average 9079 lbs. milk, 499.5 lbs. fat.

2. Born March 28, 1923

   Dam--Hillswold Bonnibel 62855 A. R. Class AA 10933.7 lbs. milk, 507.99 lbs. fat.

HERD ACCREDITED

W. A. CLOUES, Mgr. Shrewbury, Mass.

MEADOWBROOK FARM GUERNSEYS

R. V. LINDABURY, *Proprietor*

BERNARDSVILLE, NEW JERSEY

HERD SIRES

Langwater Raider 39137
by Langwater Model 28061

Brookmead's Pallotta King 64122
by Langwater Royal Master 23663

Some choice yearling bulls for sale out of high producing dams

FEDERAL ACCREDITED HERD

PENCOYD FARM *announces*

that NELLA JAY OF PENCOYD 77520, former World's Champion 2½ year old—16325.6 lbs. milk, 810 lbs. fat—calved to the service of LANGWATER FOREMOST 39191 A. R. on July 22, 1923, with a fine heifer calf.

For students of pedigrees, the blood lines of this calf will prove most interesting. It shows 31¼ per cent. KING OF THE MAY blood through the best lines.

FEDERAL ACCREDITED HERD

T W. & I. W. ROBERTS - 1644 Land Title Building - PHILADELPHIA

UNICORN

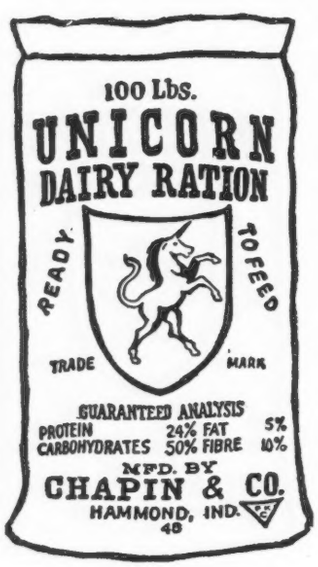

Large, vigorous, healthy calves are desired by every Guernsey breeder. Unicorn-fed dams produce such calves in addition to a maximum milk flow.

More Profit Every Day—For More Days

See your Feed Dealer today or write for information to **CHAPIN & COMPANY** *327 S. La Salle St., Chicago, Ill.*

APPLICATION BLANKS, PRIVATE HERD BOOKS, AND OTHER SUPPLIES FOR PRIVATE HERD RECORDS

We will gladly furnish sample sheets of the supplies listed below

TO AID GUERNSEY BREEDERS in keeping their herd records complete, the following specially prepared blanks have been printed and are for sale at our office :

BOUND APPLICATION BLANKS

Birth Reports, containing 100 blanks with duplicate sheets foı private records	1.50
Application for Entry, containing 100 blanks with duplicate sheets for private records	1.50
Application for Transfer, containing 100 blanks with stubs	1.00
Service Certificates, containing 100 blanks with stubs	1.00

PRIVATE HERD BOOKS

Permanently Bound, Half Russia, for 100 animals, 13 x 17 inches	5.00
Loose Leaves, 13 x 17 inches, for Spring-back and Sectional Post Binders, per 100	2.50
Cover for Loose Leaf Pocket Herd Book (black) Limp Leather	2.00
Loose Leaves for Pocket Herd Books, 2 kinds, (1—Pedigree and sketch (5 generations) 2—Production and service record) 4¼ x 7¼ inches, per 100	1.00
Loose Leaf Ring Binder, 8½ x 11 inches, 101 pages	3.00
Loose Leaf Ring Binder, 8½ x 11 inches, 201 pages	4.00
Loose Leaves for Ring Binder, with or without lines, per doz.	.25

STABLE MILK SHEETS

With space for weight of each milking for one month conveniently arranged for adding.

For 25 cows, 18 x 23 inches—2 milkings per days	each .07	per dozen	.75
For 50 cows, 23 x 36 inches—2 milkings per day	each .15	per dozen	1.25
For 10 cows, 17 x 28 inches—3 milkings per day	each .10	per dozen	1.00
Journal Binders		each	1.50

PEDIGREE BLANKS

11 x 17 inches (4 generations) per 100	1.25
8½ x 17 inches (3 generations) per 100	1.25
6 x 9 inches (6 generations) with sketch on back, per 100	1.00
6 x 9 inches (6 gererations) without sketch, per 100	.50
Pedigrees copied from office records (each)	1.00

A SUGGESTION

Purchase a loose leaf private herd book binder, and when you register an animal have the pedigree written on the sheet specially prepared for the binder. When the pedigree is received insert in the binder and thus always have your private herd book complete.

DON'T FORGET THE IMPORTANCE OF HERD RECORDS

THE AMERICAN GUERNSEY CATTLE CLUB

PETERBORO - - NEW HAMPSHIRE

WAWA DAIRY FARMS

WAWA
DELAWARE COUNTY, PA.

PREMIER HERD SIRE

BROOKMEAD'S STARS AND STRIPES 49117

SIRE: Langwater Stars and Stripes 21872 A. R.
Sire: Imp. King of the May 9001 A. R.
Dam: Dolly Dimple 19144 A. R.
703 lbs. Fat. Class G. 906 lbs. Fat. Class D

DAM: Pallotta's Beauty of Barrington 38471
650 lbs. Fat. Class E. 950 lbs. Fat. Class A.
Sire: King Bell 13482 A. R. by May Rose King
Dam: Imp. Bella 3d of the Ramee
Dam of Belladia A. R. 934 lbs. Fat. Class A.

Average "Butter Fat Inheritance" of Brookmead's Stars and Stripes as shown by Dam's record and Sire's Dam's record is 920 lbs. fat, making him (with one exception) the greatest "BUTTER-BRED" bull in service today

Glenwood's Ruby of Creek Farm	D	13688.0	747.77
Duke's Bell of Maple Lane	A	16502.9	716.89
Busy Bee's Daisy of Wawa	A	13362.2	696.68
Dorothy of Richland	A	14602.3	677.13
Freesia Delmar of Wawa	A	12957.6	650.57
Auricula's Crystal of Wawa	A	14731.4	632.04
Main Stay's Daisy of Wawa	C	12719.4	625.49
Fair anna Belle of Wawa	A	13598.2	601.37
Lady Cullen	D	9753.8	596.16
Dan Patch's Quince Blossom of Wawa	C	13686.1	591.96
Janet Hedges	F	12003.6	572.74
Brookmead's Daffodil	C	11137.6	563.91

These records show an average of 13228.6 lbs. milk and 639.4 lbs. fat.

Write for Sales List of May Rose Bull Calves at reasonable prices

Address all inquiries to

WAWA DAIRY FARMS 22 So. 32nd Street, Philadelphia

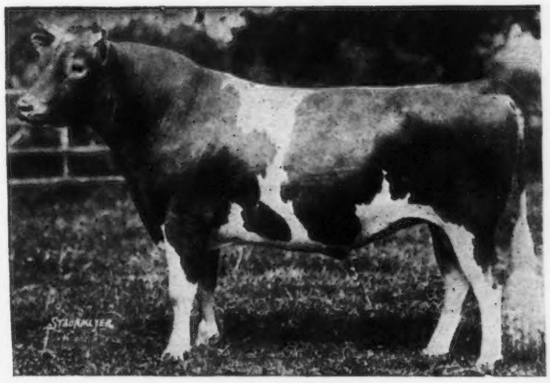

LANGWATER SYBARITE 63073

COVENTRY FARM GUERNSEYS

Princeton, New Jersey

HERD SIRES:

LANGWATER SYBARITE 63073
Sire: Langwater Steadfast A. R.
Dam: Langwater Sybarita A. R.

ROCKINGHAM HOLLISTON 84230
Sire: Langwater Holliston A. R.
Dam: Imp. Belle of Rockingham A. R.

Among our foundation cows are the following:

Langwater Cleopatra A. R., a daughter of Imp. King of the May A. R
Four daughters of Ne Plus Ultra A. R.
Four daughters of Langwater Warrior A. R.
Two daughters of Langwater Steadfast A. R.

A daughter of Langwater Model A. R. and a daughter of Langwater Renown A. R.

Young bulls bred along these lines usually for sale at reasonable prices.

Federal Accredited Herd No. 23529

Address

R. L. BENSON, Owner **G. F. STONE, Supt.**

Princeton, N. J.

GORDONDALE

FEDERAL ACCREDITED HERD

We are using a son and grandson of Ladysmith's Cherub—whose get win at the pail and in the ring.

Senior Sire

Cora's Cherub of Shorewood 58822

Sire—Ladysmith's Cherub 30760 A. R.
Dam—Cora of Gerar 48309 A. R.

His first three daughters are on test and prove him to be the greatest son of Ladysmith's Cherub.

Junior Sire

Golden Day of the Prairie 81506

Sire—Majesty of the Prairie 65062, son of Cherub's Prince
Dam—Golden Cherry of Prospect Farm 74012 A. R. 703 lbs. in B. Daughter of Ladysmith's Cherub that sold in 1923 National Sale, for $4500.

Females For Sale

Bred to these great sires. A few daughters of Cora's Cherub. Young bulls with strong A. R. backing.

"Watch the Journal for what our cows are doing"

L. E. GORDON, Jr., Nelsonville, Wis.

Golden Secret **King of the May**

BUTTONWOOD FARM

BERWYN, PA.

(Langwater Foundation)

SENIOR HERD SIRE

LANGWATER HERO 39634

Sire—Jokastus 17320 A. R.
Sire—Imp. Golden Secret 12598 A. R.
Dam—Imp. Fine Joke 17555 A. R. 942

Dam—Langwater Heroine 49483 A. R. 5282
Sire—Imp. King of the May 9001 A. R.
am—Langwater Hayes Rosie 24200 A. R. 1312

FOR SALE

4 Cows bred to Langwater bulls. 1 Bull by Langwater Horatius. Bull Calves and Heifers by Langwater Hero

WESTCHESTER COUNTY
N E W

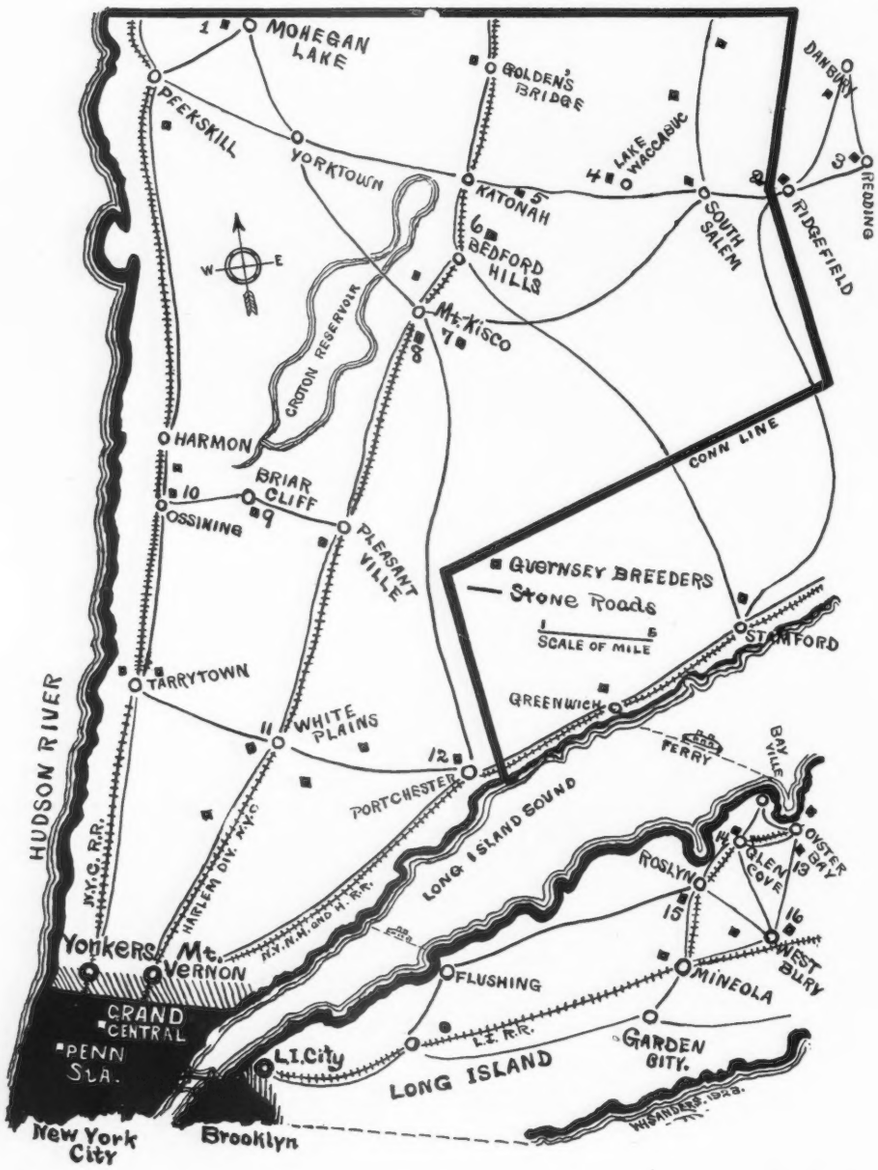

1. E. C. HARDING, Owner
MURIEL K. HILL, Supt.
ROCKLEDGE FARM
MOHEGAN LAKE, N. Y.
Tel.: Peekskill 250–J

2. R. M. LEWIS, Owner
RICHARD HOPPER, Manager
WOODY BROOK FARM
P. O. RIDGEFIELD, CONN.
Tel.: Ridgefield 271

3. J. W. GERMAN, Owner
A. J. YOUNG, Mgr.,
REDVALE FARM
P. O. REDDING, CONN.
Tel.: Redding 43–3

4. G. B. AGNEW, Owner
E. G. CARMAN, Manager
OAKBROOKE FARM
LAKE WACCABUC, N. Y.
Tel.: So. Salem 5–F–22

5. WM. FAHNESTOCK, Owner
L. F. BARNCROFT, Supt.
GIRDLE RIDGE FARM
KATONAH, N, Y,
Tel.: Katonah 105

6. HENRY W. HOWE, Owner
WM. H. SANDERS, Manager
BEAVER RIDGE FARM
BEDFORD HILLS, N. Y.
Tel.: Bedford Village 58–W

7. J. H. HAMMOND, Owner
J. O. SEWALL, Manager
DELLWOOD FARM
MT. KISCO, N. Y.
Tel.: Mt. Kisco 20–F–15

8. MOSES TAYLOR, Owner
WM. BARCLAY, Manager
ANNANDALE FARM
MT. KISCO, N. Y.
Tel.: Mt. Kisco 674

AND LONG ISLAND
YORK

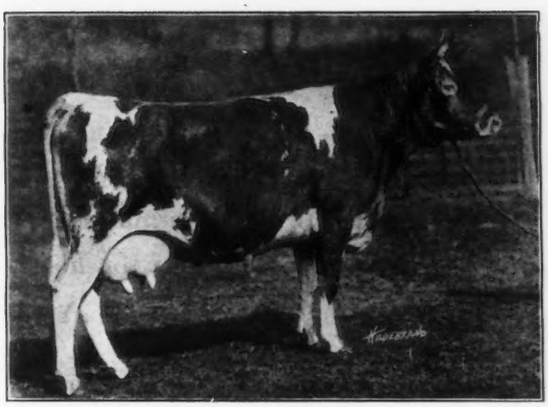

MAPLE GLEN LADY POLLYANNA 73980
13925.6 lbs. milk, 816.66 lbs. fat
Fifth in Class C

IMP. ROSIE 2d OF VIMIERA 93734
13396.9 lbs. milk, 688.35 lbs. fat
Fifth in Class FF

These three class leaders are producing milk and high class calves in one Westchester County herd. This herd and over forty others in Westchester County and Long Island can offer you a wonderful selection of bull calves or dams of bull calves at reasonable prices.

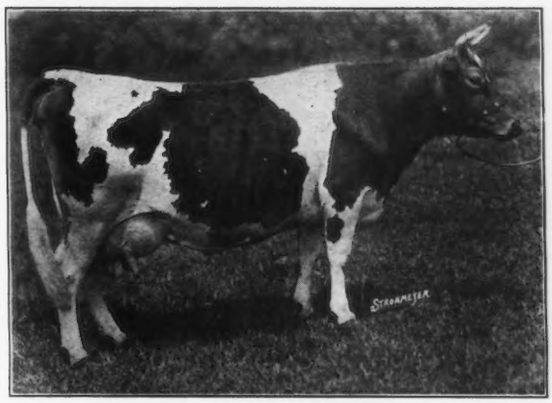

ITCHEN'S GOLDEN DAISY OF CHILMARK 61690
14367.0 lbs. milk, 669.64 lbs. fat
Fourth in Class DD

9 PRESTON HERBERT, Owner
HARRY VAN VEEN, Manager
MAPLE SHADE FARM
BRIARCLIFF MANOR, N. Y.
Tel.: Briarcliff 133

10. V. EVERETT MACY, Owner
VINCENT PHELPS, Supt.
CHILMARK FARM
OSSINING, N, Y,
Tel.: Ossining 974

11. F. M. WARBURG, Owner
W. B. JONES, Supt.
WOODLANDS FARM
WHITE PLAINS, N. Y.
Tel.: White Plains 711

12. G. F. PRICE, Owner
F. C. SHAW, Manager
KNOLLWOOD FARM
PORT CHESTER, N. Y.
Tel.: Port Chester 50–W

13. OYSTER BAY

14. HARRY C. CRAFT, Owner
MATINSCOCK FARM
GLEN COVE, L. I., N. Y.

15. C. H. MACKAY, Owner
C. H. HECHLER, Supt.
HARBOR HILL FARM
ROSLYN, L. I., N. Y.
New York

16. MRS. ROBERT BACON, Owner
ELINOR E. MILLER, Supt.
ROBERT BACON FARM
Westbury, L. I.
New York

LONE PINE GUERNSEYS

CEDAR LAKE FARMS

MIKANA, BARRON CO., WISCONSIN

"LIKE
BEGETS
LIKE"

Buy a Bull of this breeding and be convinced

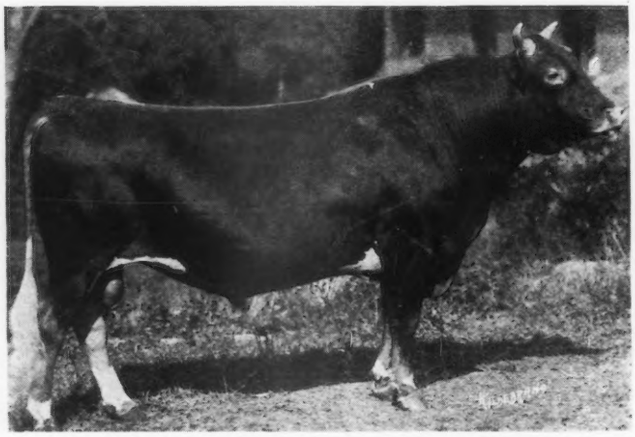

We are using this bull heavily at the present time and his bulls are "top-notchers"

CHERUB'S PEARL ROYAL OF SHOREWOOD 58824
Grand Champion 1921 National Dairy Show

H. L. & F. D. STOUT, Owners
503 McCormick Building
CHICAGO, ILL.

F. J WOLVERSON, Manager
Cedar Lake Farm
MIKANA, WIS.

GREENWAY FARM

WARE, MASS.

All bulls over two months of age being sold

WE ARE NOW OFFERING

Bull Calves

sired by GOLDEN PROMISE OF LANGWATER and out of A. R. cows or cows now on test at farmers' prices

We also have one or two females to sell

HERD UNDER FEDERAL SUPERVISION

George H. Timmins, Ware, Mass.

Greyholme Farm Guernseys

Lovers of good cattle are invited to inspect this herd

In future issues we shall present individual members, including sires in service, with adequate comment

Farm at Riverpoint, R. I. on Providence-New London Pike

Take bus or trolley from Providence

C. PRESCOTT KNIGHT
Owner

G. F. BOYNTON
Mgr.

Brookmead Farm Guernseys

FRANK GRAHAM THOMSON, Owner
DEVON -:- PENNSYLVANIA

calls attention to one of the Best Bred Bulls of the Breed

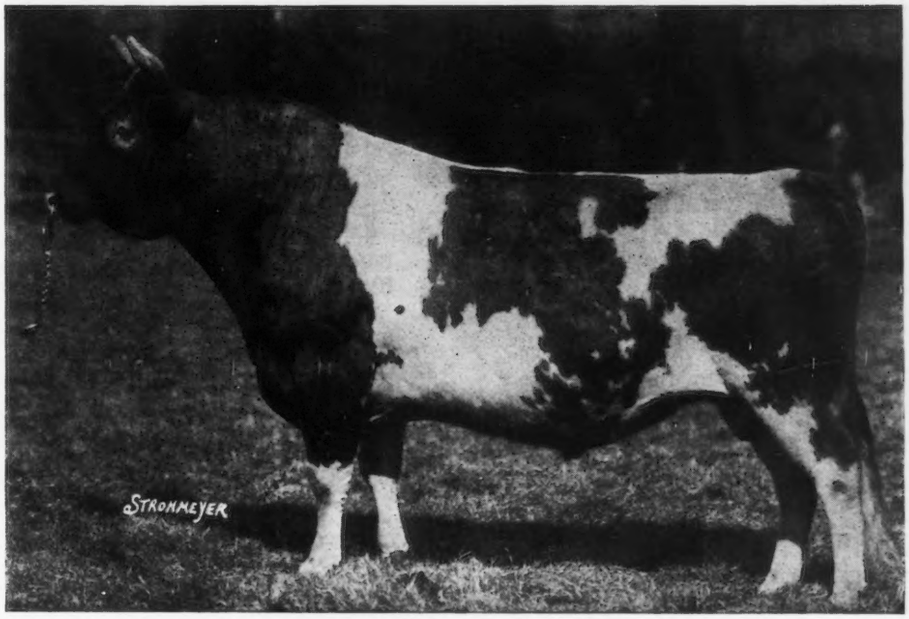

LANGWATER MASTER FRED 51494

Sire:

LANGWATER WARRIOR 26509 A. R.
Sire of Langwater Queen of the East, over 600 lbs. fat in Class G; 830.99 lbs. fat, Class A (Unofficial). Langwater Helpmate sold for $11000.00 now on test in Class B making a big record.

IMP. KING OF THE MAY 9001 A. R.
32 A. R. daughters average 620 lbs. fat. Sire of Full Brothers, Stars & Stripes and Dolly Dimple's May King.

IMP. MAY ROSE KING 8336

IMP. ITCHEN DAISY 3RD 15630 A. R.

IMP. LANGWATER LILY 26606 A. R.
101290.17 lbs. milk, 548.66 lbs. fat. Dam of Langwater Levity 12785.9 lbs. milk, 622.15 lbs. fat.

IMP. GOLDEN SECRET 12599 A. R.

IMP. ITCHEN LILY 5TH 23540

Dam:

LANGWATER MARY 38604
12681.8 lbs. milk, 668.04 lbs. fat. 2nd National Dairy Show, Chicago, a cow of wonderful size and capacity. Dam of Langwater Destiny A. R. 11522.30 lbs. milk, 554.17 lbs. fat.

DOLLY DIMPLE'S MAY KING OF LANGWATER 12997 A. R.
Sire of Ne Plus Ultra, Itchen Daisy's May King Langwater Nancy 1011 lbs. fat.

IMP. KING OF THE MAY 9001 A. R.

DOLLY DIMPLE 19144 A. R.

LANGWATER HOPE 27946
Leading cow in Class F. 15978.8 lbs. milk, 773.59 lbs. fat. Fifth cow in Class A, 19882.0 lbs. milk, 1003.17 lbs. fat.

IMP. KING OF THE MAY 9001 A. R.

IMP. ITCHEN LILY 5TH 23540

We offer sons of "Master Fred" out of daughters of Stars & Stripes, Stars & Stripes 2nd, and Royal Master carrying from 9 to 12 May Rose Crosses.

BROOKMEAD FARM

FRANK GRAHAM THOMSON, *Owner*

526 Land Title Building -:- Philadelphia, Pennsylvania

Farm at Devon, only 18 miles from Philadelphia, with fine train service.

GLENBURNIE GUERNSEYS

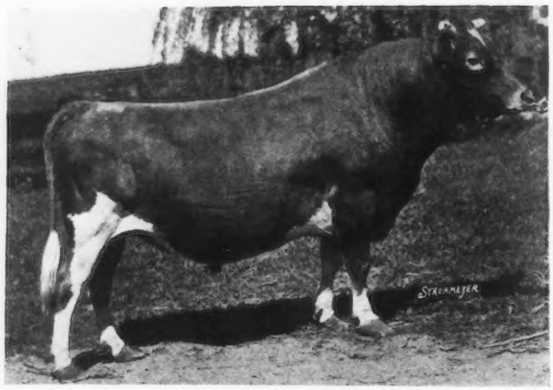

MASHER'S ELSIE MAY KING 30630

Glenburnie Guernseys, bred in the "Masher" line since 1906, furnish one of the purest strains of this renowned family. The type is marked by good form, great stamina, fine quality and exceptional productivity. Tuberculosis has never entered the herd. The record of the three bulls shows extraordinary prepotency—a factor that commends itself to discriminating breeders who are seeking a suitable outcross.

1. KING MASHER 11084—foundation herd bull. Sire of 8 A. R. sons and 22 A. R. daughters, including the following class leaders when records were made:
   MASHER'S ELSIE 24986—15857.90 milk; 855.34 fat in A.
   GOLDEN ELSIE 2d 33422—13409.00 milk; 672.94 fat in G.
   BRIGHTNESS OF GLENBURNIE 30742—12858.60 milk; 672.94 fat in D.

2. SIR ELSAX OF GLENBURNIE 22796 (son of Golden Elsie 2d) sire of 3 A. R. sons and 4 A. R. daughters, including the World's Champion in Class F.
   BRIGHTNESS OF INDIAN BRIDGE 85110 (daughter of Brightness of Glenburnie) 14460.00 milk; 826.03 fat.

3. MASHER'S ELSIE'S MAY KING 30630 (son of Sir Elsax of Glenburnie and Masher's Elsie). Sire of 8 A. R. daughters, including the Class Leader in B.
   MASHER'S COUNTESS OF DELLWOOD 72081, 15274.90 milk; 832.23 fat.

A Yearling Bull--Combining King Masher-King of Chilmark breeding For Sale

JAMES E. RUSSELL - - R. D. 4, Trenton, N. J.

Ten Young Cows and Heifers

All daughters of

LANGWATER RECLUSE A. R.

and UPLAND'S DIAMOND

All bred to a son of LANGWATER WARRIOR *for early winter freshening.*

Due to the natural increase in our herd, we must sell these real producers. Write us for details.

ACCREDITED HERD

EDGERTON FARM

F. C. WYMAN, *Supt.*, BENNINGTON, N. H.

The APP STOCK FARM

offers for sale

10 - YEARLING BRED HEIFERS - 10

Bred to MAY ROSE COMBINATION OF OAKS FARM 78039 A son of Cramond Chieftain, sired by Langwater Warrior. Dam —Sweet Corn of Oaks Farm 92192, now on test and indications are she will make 700 lbs. fat in Class D. *Would also spare a few Cows and open Heifers.* GOV. CHENE, MAY ROSE, GLENWOOD and MASHER Breeding

HERD UNDER FEDERAL SUPERVISION

D. N. APP & SON, *Owners* :: SELINSGROVE, PA.

MAY we help you to convince your scrub-breeding neighbor that the first traffic officer on the road to prosperity is a purebred Guernsey Bull?

Send his name and address to

The American Guernsey Cattle Club

EXTENSION DIVISION

PETERBORO, N. H.

BEECHWOOD FARMS GUERNSEYS

Junior Herd Sire:

Beechwood Phylliston 85394

Sire: LANGWATER HORATIUS 63071

Sire—LANGWATER WARRIOR 26509 A. R.

Dam—LANGWATER HEROINE 49483
16221.1 lbs. milk, 805.64 lbs. butter fat,
3rd in Class D.

Dam: LANGWATER PHYLLIS 70607 A. R.
13288.4 lbs. milk, 746.23 lbs. butter fat,
Class G.

Sire—LANGWATER FASHION 23660 A. R.

Dam—LANGWATER FAITHFUL 39949 A. R.,
10489.0 lbs. milk, 492.67 lbs. butter fat,
Class G.

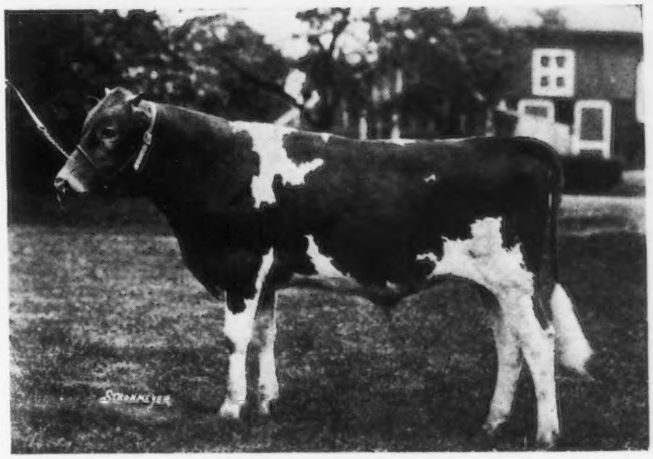

We are offering bull calves sired by Langwater Eastern King 63072 out of well bred cows with A. R. records or cows making records now.

We are but twelve miles from Union Station, Pittsburgh, Pennsylvania. — Visitors always welcome.

FEDERAL ACCREDITED HERD NO. 41818

WILLIAM FLINN, OWNER
1942 Forbes Street
Pittsburgh, Pa.

Address: BEECHWOOD FARMS
JOHN J. COSTOFF, Supt.
Sharpsburg, Pa.

SILVERWOOD FARM

HOLLISTON - MASSACHUSETTS

Offers Granddaughters of

IMP. GOLDEN SECRET

Young cows, also heifers due to freshen in October and December; in calf to a grandson of Langwater Stars and Stripes, and some open heifers.

Also Four Daughters of

IMP. ROBERT'S CRITERION

S. H. FESSENDEN
Owner

H. L. DAVIS
Manager

The Forges Farm

HERD SIRES

GREAT HILL'S JEWEL 45175

SIRE—Great Hill's Golden Secret 28829 A. R.
DAM—Imp. Heliac 24248 A. R.

MAY KING OF THE FORGES 75428

SIRE—Crammond Patriot 44364 A. R.
DAM—Minnie Roberts of The Forges 72066 A. R.

CHIEFTAIN OF THE FORGES 84322

SIRE—Crammond Chieftain 60857
DAM—Elsie Roberts of The Forges 72065 A. R.

We are offering for sale daughters of Great Hill's Jewel 45175 bred to May King of The Forges 75428 and Chieftain of The Forges 84322, also some aged cows bred to the above bulls.

THE FORGES FARM
S. L. WHIPPLE, Owner

Plymouth, Mass.
J. H. NIXON, Mgr.

CHICAGO GUERNSEY FARM

HERD BULLS

LOHIER'S RAIDER OF WADDINGTON 29314

Full brother to Raider's Polly of Waddington A. R., 705 lbs. fat, Class C, and Lohier's Beta Raider of Waddington, 14 A. R. daughters

SIRE—IMP. BORDER RAIDER 22243, 24 A. R. daughters

DAM—IMP. LOHIER'S POLLY II. 33688 A. R., 620 lbs. fat
(Daughter of Golden Noble II.)

GOLDEN KING OF BRIARBANK 34979 A. R.

SIRE—KING BELL 13482, 10 A. R. daughters
(Half brother to Imp. King of the May)

DAM—IMP. SELBY 32055 A. R., 650 lbs. fat at 3 years
(Daughter of Golden Noble II.)

KING OF FOUR PINE 61882

SIRE—KING OF CHILMARK 20798, 19 A. R. daughters

DAM—TRICKSEY'S GLENWOOD GIRL 49110 A. R., 800 lbs. fat

100 Choice Females For Sale, most of them bred to the above bulls, $200 to $500 each, federal tested and guaranteed breeders

CHICAGO GUERNSEY FARM, Inc.

HINSDALE, ILL. 17 miles west of Chicago.

DREW TEN BROECK, Manager Telephone Hinsdale 486-y-1

SUNNYBROOK GUERNSEYS

I am prepared to furnish high class

SHOW ANIMALS

OF BOTH SEXES

These individuals are backed by large production records and are of popular MAY ROSE breeding

HERD ACCREDITED

CHARLES D. CLEVELAND

Box 125 - - - - - - - EATONTOWN, N. J.

Foundation Stock of Merit

OUR PRESENT OFFERING OF

5 young A. R. cows
8 young heifers

will appeal to the breeder who desires type, production and prepotent blood lines. Their pedigrees will show the wealth of heavy producing ancestors.

They are priced very reasonably

WE ALSO OFFER two young bulls whose ancestry and individual excellence make them very desirable as herd sires who will improve the type and production of most any herd

FEDERAL ACCREDITED HERD

ALBAMONT FARMS

FRANK LEPATOUREL - CAMPTON, N. H.

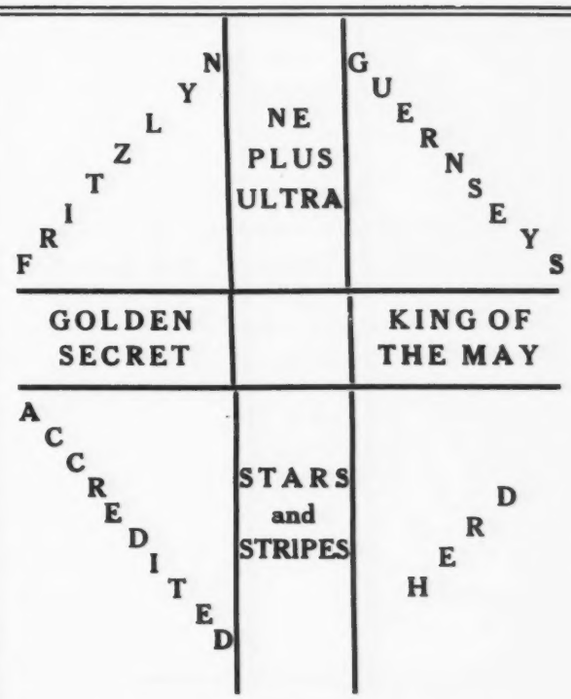

If interested in a Bull Calf bred along above lines we should like to submit pedigrees

WM. F. FRETZ - Pipersville, Pa.

Fifty Guernseys at Auction

NORTH PORTLAND, OREGON, NOVEMBER 7, 1923

WESTERN GUERNSEY BREEDERS - PACIFIC INTERNATIONAL GUERNSEY SALE

THE PACIFIC INTERNATIONAL GUERNSEY SALE contains an exceptionally choice lot of cattle, A .R. and show cows, bred heifers, herd bulls and young calves, both sexes, selected from the leading herds in the Northwest. Many of them will finish the show circuit here and will be sold. The sale will include such Guernseys as:—

LILLY OF CHICONA A. R. record 517 lbs. fat Class C, a show cow and from the same dam as Daisy of Chicona 748 lbs. fat Class EE worlds champion in Class.

JANIS OF SEQUOIA, A. R. record 846 lbs. fat, Pacific coast record when made, she is a show cow as well as a champion producer.

A YEARLING BULL that is a double grand son of Langwater Traveler the sire of the world's class EE champion Daisy of Chicona.

AND OTHERS, some of them have excellent show and production records, others are of desirable conformation but young and untested. If you want an outstanding show cow and producer, a bull fit to head any herd, a bred heifer that promises to develop into a noted cow, a foundation cow or a profitable cow or bull for the dairy herd it can be found in this lot.

Remember the day WEDNESDAY, the management of the Pacific International Livestock Show has promised to have the judging completed by that date so plan on being there. The catalog gives details regarding the offering; send name to Sales manager and one will be forwarded as soon as published.

Sale Committee:

C. L. HAWLEY, Portland, Oregon
H. R. TAYLOR, Chehalis, Washington
MRS. MINNIE MILLER, Wendell, Idaho

E. A. RHOTEN,
Sale Manager
SALEM, OREGON

Wyanet Farm

in

IOWA

60 PUREBRED GUERNSEY FEMALES

of

May Rose Breeding through Don Diavolo of Linda Vista, Langwater Crusader, and Langwater Prince Charmante on which we are using our son of

Marjoram's Cherub

out of

Hayes Millie 2nd

8353.30 lbs. milk, 448.57 lbs. fat Class G
Re-entry: 12432.90 lbs. milk, 647.68 lbs. fat Class D

A few bull calves and an occasional female for sale

ACCREDITED HERD

Wyanet Farm, Davenport, Iowa R 6

For Sale

A PROVEN LINE BRED MASHER SEQUEL SIRE

whose grade daughters in our herd averaged better than 1.6 lbs. butter fat a day on farm feed without silage last year.

A Junior Sire

by ARISTO 60395
Sire: Aristocrat of Harbor Hill 39246 A. R.
Dam: Old Squaw 56634, 13320.60 lbs. m., 739.27 lbs. b. f.

out of MASHER'S PANSY OF CLOVER LAWN 89919; 10037.40 lbs. milk, 495.80 lbs. fat Class GG. Re-entry 10981.80 lbs. milk, 574.35 lbs. fat in 278 days Class C (Unofficial).

Accredited Herd

H. M. Walters, R 1, Waterloo, Iowa

INDEX TO ADVERTISERS

Albamont Farm, Campton, N. H. A–33
Aplin & Benjamin, Waukesha, Wis. A–18
App Stock Farm, Selinsgrove, Pa. A–30
Atamannsit Farms, East Falmouth, Mass. Inside Back Cover

Beechwood Farms, Sharpsburg, Pa. A–31
Birchwood Guernsey Farm, Rosendale, Wis. A–12
Bishop, E. A., Peterboro, N. H. 407
Bonnie Brae Farm, Clinton, New York A–21
Brant Rancho, Owensmouth, Calif. Inside Front Cover
Breeders' Exchange 407
Breeders' List 407
Brookmead Farm, Philadelphia, Pa. A–29
Brookside Farm, Prospect, Ohio 407
Buttonwood Farm, Berwyn, Pa. A–25

Chapin & Co., 327 S. La Salle St., Chicago, Ill. A–22
Chicago Guernsey Farm, Hinsdale, Ill. A–32
Cilmaenen Farm, Waukesha, Wis. A–18
Claffey, Dan & Son, Waukesha, Wis. A–17
Cleveland, Charles D., Eatontown, N. J. A–33
Corium Farm, Fond du Lac, Wis. A–13
Corium-Sarnia-Iowa Dairy Farm A–3
Coventry Farm, Princeton, N. J. A–25

Davis, Evan G., Wales, Wis. A–16
De Laval Separator Co., New York, N. Y. 408

Edgerton Farm, Bennington, N. H. A–30
Emmadine Farm, Hopewell Junction, N. Y. A–4
Endicott, John, Birmingham, Mich. 407
Etherston Farm, Erie, Pa. A–14

Fairview Dariy Farm, Marshfield, Mo. 407
Fairydale Farm, Pawling, N. Y. A–10
Falcon's Flight Farms, Litchfield, Conn. A–7
Fisher, W. E., Wauwatosa, Wis. A–17
Floridale, Hastings, Minn. 410
Fond du Lac County G. B. A., Fond du Lac, Wis A–12
Forges Farm, Plymouth, Mass. A–31
Fox Run Farm, Peterboro, N. H. 410
Fox Valley Farms, Waukesha, Wis. A–17
Fox, F. E., Waukesha, Wis. A–16–18
Friendship Guernseys, Uniontown, Pa. A–19
Fritzlyn Farm, Pipersville, Pa. A–33

Glenburnie Guernseys, R 4, Trenton, N. J. A–30
Gordondale, Nelsonville, Wis. A–25
Grassland Farms, Taconic, Conn. A–5
Greenway Farm, Ware, Mass. A–28
Greyholme Farm, Riverpoint, R. I. A–28

Hawthorne Farm, Waukesha, Wis. A–18
Hefter, H. J., Byron, Wis. A–12
Highlands, The, Linwood, N. Y. A–19
Hill, Charles L., Rosendale, Wis. A–12
Hill, Charles L. & Son, Rosendale, Wis. A–12
Hillcrest Farms, Fishkill Village, N. Y. A–1
Hill Girt Farm, Cossart, Pa. A–14
Hillswold Farm, Shrewsbury, Mass. A–21
Hope, J. L., Madison, N. J. A–15
Hulburt, C. H., Waukesha, Wis. A–17

Ingalls, Fred M., Fond du Lac, Wis. A–13
Ithaca Sales & Pedigree Co., Ithaca, N. Y. 407

Jones, Griff R., Wales, Wis. A–18
Jones, Wm. M. & Son, Waukesha, Wis. A–16

Kingston, Goodhand & Son, Waukesha, Wis. A–16
Kleinhans, A. C., Brookfield, Wis. A–16
Knollwood Farm, Port Chester, N. Y. A–36
Konrad, Geo., Richfield, Wis. A–17

Laacke Co., R., Milwaukee, Wis. 408
Locust Lawn Farm, Whitford, Pa. A–10
Lone Pine Guernseys, Mikana, Wis. A–28
"Luxerin," Fond du Lac, Wis. A–13

McKerrow Farms, Pewaukee, Wis. A–18
Martindale Farms, St. Catharines, Ontario, Canada A–10
Meadowbrook Farm, Bernardsville, N. J. A–21
Meredith Farm, Topsfield, Mass. A–7
Mixter Farm, Hardwick, Mass. A–20
Moyer, H. A., Syracuse, N. Y. 406

New England Baled Shavings Co., Albany, N. Y. A–5

Osceola Farms, Cranford, N. J. Outside Back Cover
Owen, Dave, Mukwonago, Wis. A–17

Pencoyd Farm, 1644 Land Title Bldg., Philadelphia, Pa. A–22
Person, E. S., Minot, N. Dak. A–19
Peters, H. G., Byron, Wis. A–12
Phillips Farm Guernseys, Montpelier, Vt. A–2
Pleasant Acre Farm, Waukesha, Wis. A–16
Price, W. Howard, Waukesha, Wis. A–18

Rather, Armand P., Peebles, Wis. A–12
Redvale Farm, Redding, Conn. A–10
Reservation Guernseys, Castile, N. Y. 410
Rhoten, E. A., Salem, Oregon A–34
Rising Sun Stock Farm, Van Wert, Ohio A–9
Rockingham Farm, Salem, N. H. A–2
Rollwood Farm, Guilford, Conn. A–2
Roughwood Farm, Chestnut Hill, Mass. A–14

Schmidt, M. A., Chaska, Minn. 406
Shorewood Farm, Crystal Bay, Minn. A–7
Silverwood Farm, Holliston, Mass. A–31
Stallard, J. E., Waukesha, Wis. A–17
Sulphur Springs Guernseys, Rosendale, Wis. A–13
Sunny Slope Farm, Colgate, Wis. A–17
Swan, Frank E., Wauwatosa, Wis. A–17

Tendler, Samuel H., Philadelphia, Pa. 410
The Oaks Farm, Cohasset, Mass. 409

Upland Farms, Ipswich, Mass. A–6

Waddington Farm, Wheeling, W. Va. A–11
Walters, H. M., Waterloo, Iowa A–34
Waukesha County G. B. A., Waukesha, Wis. A–16
Wawa Dairy Farms, Wawa, Pa. A–24
Wellslea Farms, Spring City, Pa. A–9
Westchester County G. B. A., New York A–26-27
Westview Farm, Pawling, N. Y. A–8
Williams, Arthur R., Waukesha, Wis. A–18
Wisconsin Live Stock Advertising Co., Madison, Wis. A–9
Wyanet Farm, Davenport, Iowa A–34
Wyebrook Farm, Loudonville, N. Y. A–5

KNOLLWOOD FARM, PORT CHESTER, NEW YORK

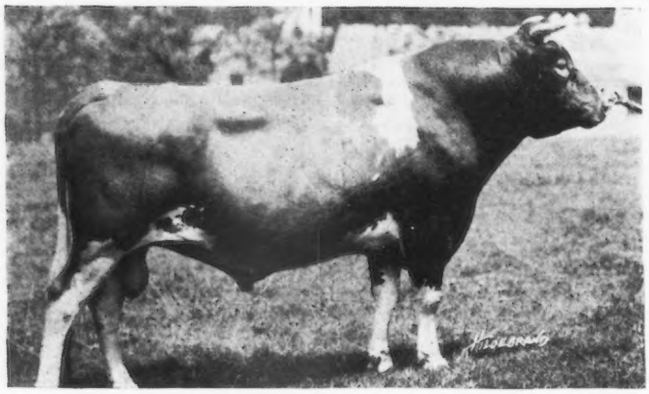

LANGWATER RENOWN 3963 A R.

A double grandson of Imp. King of the May 9001 A. R. through

Sire: LANGWATER WARRIOR. *Dam:* LANGWATER EASTER LILY 39269 A. R.

Sire of 17 A. R. daughters. 13,461.8 lbs. milk, 664.27 lbs. fat (11 years of age).

WE now have twelve daughters of this superbly bred bull in the KNOLLWOOD HERD that give every promise of developing into exceptional cows. One of his first three tested daughters, Langwater Zara, now running in Class C has produced in 241 days 10,312.5 lbs. milk, 592.13 lbs. fat, and her present production gives every promise of her making 840 lbs. of butter fat in this junior class.

We have approximately twenty cows bred to Langwater Renown, fifteen of which have good A. R. records and the others out of dams with exceptionally high A. R. records.

The above list includes three class leaders, three daughters of Ne Plus Ultra, three daughters of Florham Laddie, two daughters of Ne Plus Ultra 4th, and several exceptional imported cows with good A. R. records or that are now on test.

Sons of Langwater Renown are herd sires in eleven states and one foreign country.

If any of the above combinations will interest you for a future herd sire please make your wants known early.

Address all inquiries to

F. C. SHAW, Manager - KNOLLWOOD FARM - PORT CHESTER, N. Y.

HERD FEDERALLY ACCREDITED

KNOLLWOOD GUERNSEYS

TRADE MARK REG. U. S. PAT. OFFICE

ATAMANNSIT FARMS QUALITY GUERNSEYS

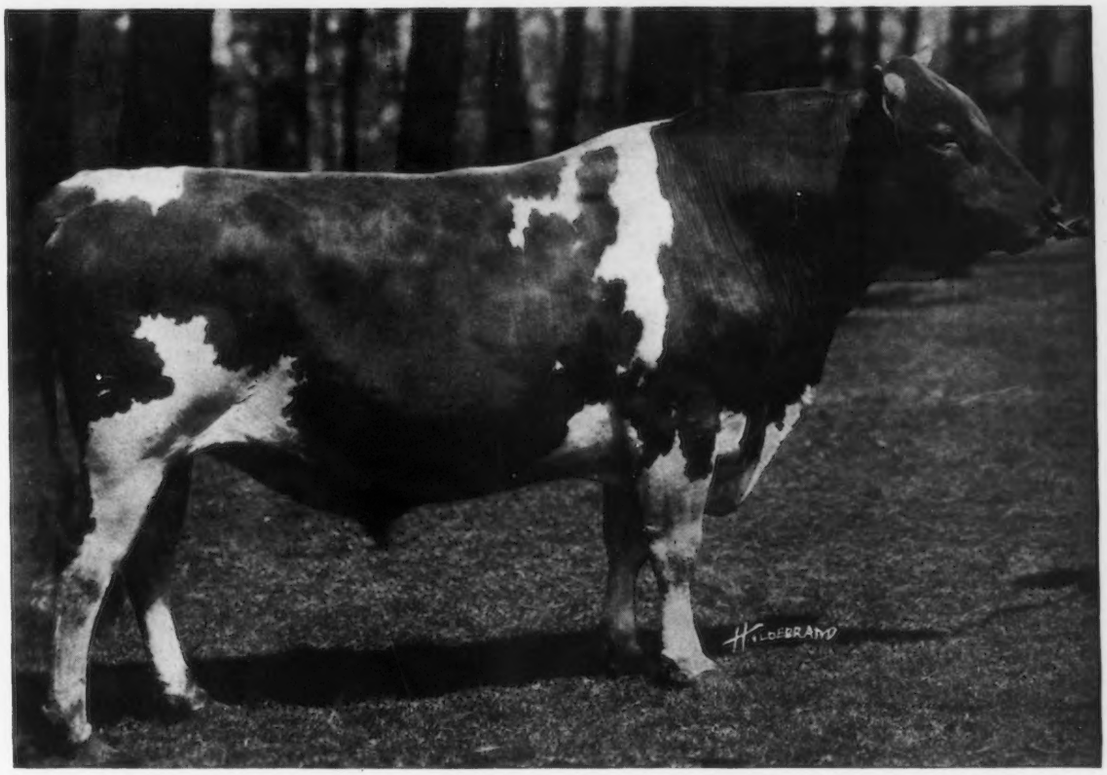

MILK MAID'S ULTRA KING 44209 A. R.

ATAMANNSIT FARMS now have in the herd two bull calves of unusual interest to breeders giving attention to prepotency in conformation.

Milk Maid's Ultra King 44209 A. R., bred to Veda of Edgemoor 112688, a daughter of Imp. Splitsilk of Edgemoor 94253, produced Atamannsit Prince Charming 89083. Atamannsit Ultra Champion 79456, sired by Milk Maid's Ultra King 44209 A. R. out of Imp. Splitsilk of Edgemoor 94253, bred to Atamannsit Royal Cleo 120881, a granddaughter of Langwater Fisherman 21873 A. R., recently produced a bull calf, the replica of Atamannsit Prince Charming 89083. An outstanding example of family prepotency through sire and dam.

ATAMANNSIT FARMS

Owner
Geo. W. St. Amant
141 Milk Street
Boston, Mass.

Farm at
East Falmouth, Mass.
R. R. Station
North Falmouth, Mass.

1892 OSCEOLA FARMS 1923

IMPORTERS OF

GUERNSEY CATTLE

The desirability of Island cattle, unsurpassed for quality and production, was never so fully appreciated as it is to-day.

"Other Days in Guernsey"

The business is devoted entirely to importing the Island's choicest cattle and our long experience in this work enables us to secure the most desirable breeding material. Most of the best herds (past and present) have, during the past thirty years, made frequent selections from these importations.

FROM A RECENT SHIPMENT WE CAN NOW OFFER YOU YOUR CHOICE FROM ONE HUNDRED HEAD OF ALL AGES, MOST VALUABLE FOUNDATION STOCK

INSPECTION AND CORRESPONDENCE INVITED

CRANFORD **GORDON HALL** NEW JERSEY

TEL. CRANFORD 77